Part One. . MARION WEEKLY STAR. Pages 1-8

VOL. XX. NO. 11. MARION, OHIO, SATURDAY, AUGUST 6. 1904. PRICE FIVE CENTS.

GREAT BATTLE ANTICIPATED

May Be Decisive Conflict in the Far East.

THE GENERAL BELIEF IN DIPLOMATIC CIRCLES

Japanese Have 100 000 Men in Front of Retreating Russians.

THE RUSSIAN POSITIONS IN FORM OF A WEDGE

Fight Is Expected at Aus Chan Chan to the South of Liao Yang- Place Is Peculiarly Adapted for a Battle and Great Apprehension Is Felt at St Petersburg Regarding Outcome of the Conflict

London Aug 1—That the decisive battle of the Russo Japanese war is at hand if not already in progress is the general belief in diplomatic circles in London. *The Russian positions* which spread out formed a sort of wedge have been forced by the Japanese and the Russians have been contracted into a more suitable line concentrated force is retreating cannot go far without ending in a battle As was stated in these despatches yesterday the fight is expected at Aus Chan Chan to the south of Liao Yang. The place is peculiarly adapted for a battle

General Kuroki with a force estimated at 100 000 men is now in front of the retiring Russians General Oku with 60 000 men is behind them while General Nodzu with a like number is on the left flank of Kuropatkin's army In addition it has been pointed out on several occasions a force of 40 000 recently landed at Yien Kow is advanced to Newchwang is in a position to hurl itself on the western rear of the Russians thus completing the encircling screen

Despatches from St Petersburg state that there is great apprehension and uneasiness is felt there regarding the outcome of the battle *Kuropatkin despite the* instruction of official despatches from him to be in a fight place and to a man who fears he will not be able to extricate himself

A despatch *from* Newchwang states that the Japanese there are already doing what the effect of Kuropatkin's defeat would have on the general situation It is generally believed that the Russians will have but two alternatives before them surrender or retreat northward thus leaving the railway in the hands of the Japanese which it is believed would be avoiding a conflict for but a short time

THE LATE EX GOVERNOR ROBERT E PATTISON OF PENNSYLVANIA

fect with the railways in their hand the Japanese could readily cut off all communication between Kuropatkin and the north and his surrender must come in the not distant future The Japanese feel confident that this material game of chess has reached the point where but a few more moves are necessary before the Russian commander will be checkmated

Notwithstanding, now in the hands of the Japanese this information that the Russians have been driven back to their last line of defense at Port Arthur and that the Japanese have in all 500 guns trained on these defenses Nothing official regarding the situation at the port has been received in Tokio or St Petersburg

Pursue British Vessels

London Aug 1—The St Petersburg correspondent of the Central News reports that the Russian auxiliary cruiser Donnard has left the Baltic sea in pursuit of one British and two two Swedish vessels believed to be carrying, by submarines and several torpedo boats in charge to Japanese port

At Autograph Letter

Birmingham Eng Aug 1—The Post today says that a message arrived in London at a late hour Monday from St Petersburg with despatches and an autograph letter from the Czar to King Edward The letter was taken to the Dane who is at Cowes Isle of Wight an interested spectator of the yacht races being held there this week Continuing the Post says that the despatches which the messenger brought were read and *destroyed by the mem*bers of the cabinet who held a meeting yesterday and that another messenger left London later for St Petersburg The negotiations that are proceeding the Post says are quite apart from the question of the passage of the Dardanelles by the Russian volunteer fleet and that the letter from the Czar came in this connection Meanwhile people from St Petersburg give the gloomiest account of affairs in the Russian capital stating that there is a feeling of terror and insecurity in many quarters there which has never been equalled even in Russia

"KID" LEONARD DYING AT NEW YORK HOSPITAL

Well-Known Lightweight Is Shot by an Italian

New York August 1—James Leonard known as Kid Leonard former lightweight prize fighter was shot in the belly at the corner of Powers and Grand street last midnight by one of three men and is now dying in St Vincents hospital Leonard and Mamie Ruth had just left a restaurant on the Bowery to go home The three men made remarks about the girl as they passed, Leonard turned quickly and did so one of the men sprung before him and fired two shots One went wild

Leonard sank to the pavement and the girl dropped beside him and held him till an ambulance came He assailant ran up the Bowery but was captured He gave his name as Dicco Carcioli

END AND AIMS OF SOCIALISM

Address of Rev. Father Campbell at Detroit

IS APPLAUDED BY A LARGE AUDIENC

The Specter Which Looms Over Modern Civilization.

MENACE OF RUIN THAT MAY WELL CAUSL ALARM

In General Politics Socialism May Be Said to Be the Greatest Enemy the Influence of False Economic Principles and New Methods Which Nations Adopt to Achieve Greatness and Power Held at Fault

Detroit Mich Augu 1—Rev Thomas J Campbell S J of New York was the principal speaker at the night session of the American Federation of Catholic Societies which is in session in this city Fully 3000 people listened to the address of the pastor on socialism

The auditor applauded the speaker until the building trembled

Socialism not only menaces individual and domestic anarchy but it protects ultimate questions of the most vital and immediate interest to all manner of men

In general politics socialism may be said to be then greatest enemy to the influence of false economic principles and to the new methods which the nations have adopted to achieve greatness and power its growth must be attributed

The theory is sometimes expressed in the formula that all government is based on the consent of the governed which is equally untenable Consent is certainly not required for a father to govern his children nor for God to govern his creatures Nor is it true of civil government The police force the prisons the scaffolds the electric chairs are certain demands of such a pretense

The fundamental doctrines of the new movement Rev Father Campbell concluded is not that civil nor human or divine legislation with regard to the institution of marriage that human passions be conquered and that *the moral law be obeyed* Religion and society can then be saved where other methods have failed Socialism is established where it is possible all where it is not divorce laws should be enacted of more stringent character than in some states

The Closing Session

Detroit Mich August 2—At the closing session of the convention of the American Federation of Catholic Societies held this morning in the Light Guard armory a number of resolutions were adopted among the most important being that in regard to the school question This resolution reads as follows

We observe again with deep satisfaction the gradual growth among our non Catholic citizen the conviction that religious instruction of our youth in the school is absolutely necessary for the welfare of our country Convinced that we cannot called upon to suggest plans for the various non Catholic denomination we propose this question on the educational question that they as well as we confronted

Is it possible may be paid out for the instruction in any school let the educational capitalize to distinct for result in parish secular such calls in our Catholic schools for all its citizens to ascertain the call let our schools be abandoned to rate or city examinations this will the great principle of our free country no public expenditure for the maintenance of any religious

A [illegible] which the Catholic principles of our country and of the fundamental that the American law claims full jurisdiction in this matter we call upon our Catholic and non Catholic citizens generally our state federations to use all proper necessary influence in the state legislatures to frame such laws as will effectively restrict and reduce the facility of obtaining a divorce and bring about more uniformity in the marriage and divorce laws of the different states

SALOONIST WHO WILL TURN PROHIBITIONIST

Will Sell Saloon and Engage in Agricultural Pursuits

Chicago August 1—Charles Grand proprietor of a high class saloon in the Tacoma building has come out his intentions to retire from the liquor business and vote the Prohibition ticket

Grand has a large country place near Galva in Knox county and only recently he sold his city residence to complete his retirement to farm life

I suppose it sounds strange for a saloon keeper to announce his intention of voting the Prohibition ticket and Grand as he stood behind his bar in white jacket and apron The fact is that I always have been a temperance man myself and my saloon always has been a place of temperate refreshment I have been in the saloon business twenty five years and I have yet to take my first drink of alcoholic liquors

I have been studying prohibition principle for some time and I believe I am justified in making enrollment in the party ranks I was deeply interested in the Indianapolis convention I noticed that John G Woolley is booming General Miles said he had no objection to a Prohibitionist who takes a drink once in a while Now I don't drink at all and I sell liquor only to the class of patrons of which Mr Woolley approves

DAVID DALE OF WICHITA NOMINATED FOR GOVERNOR

His Nomination Will Be Indorsed by the Populists

Topeka Kas Aug 1—The Democratic state convention at Wichita nominated David M Dale of Wichita for governor and his nomination will be accepted by the Populists who also nominate here Under the fusion plan agreed upon the Populist will have the lieutenant governor and the alternate on the state ticket The middle of the roaders will nominate a ticket of their own

Bankers Arrested

Baker City Oregon Aug 1 President McCullough and Cashier A P Goss of the bank in Sumpter are under arrest for having accepted a deposit of one thousand dollars knowing the bank to be insolvent shortly after the announcement of the banks failure

MANY INJURED IN COLLISION

PASSENGER TRAINS WRECKED ON A SOUTHERN ROAD

Engineer Is Probably Fatally Hurt Passengers Badly Bruised by Being Thrown Against Seats Engines Tenders and Cars Demolished

Evansville Ky Aug 1—One train was fatally injured twenty one passengers hurt two engines three tenders *wrecked and baggage cars* demolished as the result of a head on collision last night one mile south of Horse Cave between two Louisville and Nashville through passenger trains Joseph Rehm of Louisville engineer of train No 1 southbound is unconscious and probably fatally hurt

The wreck was due to misapprehension on the part of the engineer of the southbound train who mistook the headlight of the freight engine on siding at Horse Cave for No 2 passenger train which had been ordered to meet that train A short distance beyond the switch he beheld the headlight of No 2 The engineer threw the throttle wide open and reversed the engine but the momentum of his train was moving rather slowly and the fireman jumped escaping with a terrible loss of life

The passengers were hurled from their seats and piled around the cars and knew not what had happened Many of them were badly bruised by being thrown against the car seats Members of the train crew rushed to the coaches and attended the most of the passengers while messages were at once despatched for a wrecking crew and prepara-

tion of our country and of the fundamental that the American law claims full jurisdiction in this matter we call upon our Catholic and non Catholic citizens generally our state federations to use all proper necessary influence in the state legislatures to frame such laws as will effectively restrict and reduce the facility of obtaining a divorce and bring about more uniformity in the marriage and divorce laws of the different states

SALOONIST WHO WILL TURN PROHIBITIONIST

Will Sell Saloon and Engage in Agricultural Pursuits

Chicago August 1—Charles Grand proprietor of a high class saloon in the Tacoma building has come out his intentions to retire from the liquor business and vote the Prohibition ticket

Grand has a large country place near Galva in Knox county and only recently he sold his city residence to complete his retirement to farm life

I suppose it sounds strange for a saloon keeper to announce his intention of voting the Prohibition ticket and Grand as he stood behind his bar in white jacket and apron The fact is that I always have been a temperance man myself and my saloon always has been a place of temperate refreshment I have been in the saloon business twenty five years and I have yet to take my first drink of alcoholic liquors

I have been studying prohibition principle for some time and I believe I am justified in making enrollment in the party ranks I was deeply interested in the Indianapolis convention I noticed that John G Woolley is booming General Miles said he had no objection to a Prohibitionist who takes a drink once in a while Now I don't drink at all and I sell liquor only to the class of patrons of which Mr Woolley approves

DAVID DALE OF WICHITA NOMINATED FOR GOVERNOR

His Nomination Will Be Indorsed by the Populists

Topeka Kas Aug 1—The Democratic state convention at Wichita nominated David M Dale of Wichita for governor and his nomination will be accepted by the Populists who also nominate here Under the fusion plan agreed upon the Populist will have the lieutenant governor and the alternate on the state ticket The middle of the roaders will nominate a ticket of their own

Bankers Arrested

Baker City Oregon Aug 1 President McCullough and Cashier A P Goss of the bank in Sumpter are under arrest for having accepted a deposit of one thousand dollars knowing the bank to be insolvent shortly after the announcement of the banks failure

MANY INJURED IN COLLISION

PASSENGER TRAINS WRECKED ON A SOUTHERN ROAD

Engineer Is Probably Fatally Hurt Passengers Badly Bruised by Being Thrown Against Seats Engines Tenders and Cars Demolished

Evansville Ky Aug 1—One train was fatally injured twenty one passengers hurt two engines three tenders *wrecked and baggage cars* demolished as the result of a head on collision last night one mile south of Horse Cave between two Louisville and Nashville through passenger trains Joseph Rehm of Louisville engineer of train No 1 southbound is unconscious and probably fatally hurt

The wreck was due to misapprehension on the part of the engineer of the southbound train who mistook the headlight of the freight engine on siding at Horse Cave for No 2 passenger train which had been ordered to meet that train A short distance beyond the switch he beheld the headlight of No 2 The engineer threw the throttle wide open and reversed the engine but the momentum of his train was moving rather slowly and the fireman jumped escaping with a terrible loss of life

The passengers were hurled from their seats and piled around the cars and knew not what had happened Many of them were badly bruised by being thrown against the car seats Members of the train crew rushed to the coaches and attended the most of the passengers while messages were at once despatched for a wrecking crew and prepara-

THE RUSSIAN LIEUTENANT GENERAL, COUNT VON KELLER, *KILIED BY A JAPANESE SHELL*

BOY BANDITS ARE ARRESTED

ENGAGE IN DESPERATE STRUGGLE WITH POLICE

Boys Confess to Several Robberies and It Is Suspected They Are Connected With the Hold Up of the Diamond Limited

Chicago August 1—Three youths were arrested after a desperate struggle in which several shots were exchanged before daylight today by the flying squadron of the West Chicago avenue station

The prisoners gave their names as John Jack Mike Drosek and Joe Szczurski *They said they were also* known by the alias of Joe Stub by and Joe Susie Mike is nineteen years old the other two are each eighteen years old Revolvers were found on each of the prisoners several dime novels were found in Drosek's pockets

Numerous pieces of handkerchiefs escapes dumb bells pistol cases and hidden treasures filled the pockets They are suspected of being implicated in the robbery of the Diamond Special on the Illinois Central railroad

The boys confessed that they had committed several holdups They said they had no homes but that they were natives of Chicago The police will attempt to establish a connection with the hold up of the Illinois Central

WOODBRIDGE N. FERRIS NOMINATED FOR GOVERNOR

At Democratic State Convention at Grand Rapids Yesterday

Grand Rapids Mich Aug 1 After a most bitter fight in the Democratic convention the Democrats of the state have held in many years Hazen S Pingree of Detroit was decisively defeated for the gubernatorial nomination by Professor Woodbridge N Ferris of Big Rapids The victory was unlooked for even by the Ferris men until the roll call showed that a statement that had been worked up for Stearns was slipping away under the influence that had been at work to counteract it

Mr Stearns was a Republican until recently when he announced that he had become a Democrat and would support the Democratic ticket the fall He is looked upon up to this time as a formidable winner for the place

SWITZERLAND HEIRESS TO WED DOWIE'S SON

Will Turn Her Estate Over to the Zion Funds

London Aug 1 A despatch to the Daily Mail from Geneva says that Miss Ruth Hoffer one of the richest and *most beautiful girls of Switzerland* will soon be married to Gladstone

SIMPLEST OF CEREMONIES

MARKED THE BURIAL OF ROBERT EMORY PATTISON

There Are No Honorary Pall Bearers and Little in the Way of Floral Offerings Except a Few Pieces on the Casket

Philadelphia Aug 1 The simplest of ceremonies marked the burial today of former Governor Robert Emory Pattison The funeral services were held at 11 o'clock at his late residence in Overbrook a suburb and were attended by hundreds of persons who had held the former governor in the high *est respect and esteem*

The services were conducted by Rev C W Dezer pastor of the Methodist Episcopal Church of the Covenant of which for many years Mr Pattison was a member Bishop Neely and Rev Elmer Bowman of the Park Avenue Methodist church officiated

In the drawing room of the Pattison home the body lay The body was attired in black coat and striped trousers in which he was familiarly known to his intimate friends The coffin was solely plain being covered with black satin

The funeral was marked by an almost total absence of display There were no honorary pallbearers and little in the line of floral offerings except a few simple roses were to be seen

Interment was made in West Laurel Hill cemetery

ANNIVERSARY OF POPE PIUS

IT IS BEING OBSERVED AT THE VATICAN TODAY

After Celebrating High Mass He Receives His Immediate Entourage in Audience- Many Congratulatory Telegrams Are Received

Rome Aug 4 The first anniversary of the election of Pope Pius X to the chair of St Peter was observed at the Vatican *Aug 4 exactly* this morning his chaplains celebrated high mass after which he received in immediate entourage in audience He declared himself to be still almost sick of the political wrangling with which he has had to contend since his election to the head of the Roman Catholic church Congratulatory telegrams were received by His Holiness from *the head of nearly every European* state The President of France did not send a message of greeting but Pope Pius X was delighted with the most cordial telegram of congratulation which he received from Kaiser William of Germany It is stated however

FAIRBANKS IS NOTIFIED

Lauds the Platform Adopted at Chicago.

COMPLIMENT PAID TO PRESIDENT ROOSEVELT

How Elihu Root Delivers the Notification Speech.

CEREMONY IS OF THE SIMPLEST DESCRIPTION

Notification Committee Is Escorted by Eighty Members of the Marion Club and Arrives at the Fairbanks Home Shortly After the Noon Hour--House Decorations Consists of Flags and Bunting and Are Attractive

Indianapolis Ind August 1—With the political rah rahs of the Democrats in late convention scattered over the down town districts today a small crowd of national Republican politicians met at the English hotel at noon and proceeded as quietly to Senator Fairbanks home on North Meridian street, where ex Secretary of War Root delivered the notification speech to Senator Fairbank and the vice presidential nominee accepted

The bursting enthusiasm of the Democrats which included the high booted rustle, was in amusing contrast with the actions of the dignified Republicans bent on the dignified mission of notifying their second place candidate

The beautiful and large grounds at the Fairbanks home looked like circus grounds with the large tent set in the middle with smaller dressing room tent which on this occasion is being used as the kitchen *The speeches* were delivered from the veranda and the two hundred guests then repaired to the tent for luncheon Members of the notification committee expected to leave on the afternoon trains

ELIHU ROOT DELIVERS NOTIFICATION ADDRESS

Ably Outlines Duties of a Vice President of the United States

Hon Elihu Root who made the notification speech for the committee spoke in part as follows

Senator Fairbanks

The [illegible] which now waits upon your action by the national convention of the Republican party held at Chicago in June it becomes my duty to notify you of your nomination as the Republican candidate for the office of vice president of the United States for the term to begin March 1905 We give you formal notice of the action with the assurance that you will and I am sure that the people will heartily concur in the wise will be given of the duty for the present and the confidence in combination confessing that I will not be able to [illegible] of the [illegible] of the [illegible] of the

DANCING AT MARION PARK

No Truth in Rumor It Is Only Temporarily Stopped

THE DIVERSION SUPPLANTED BY SUNDAY BASEBALL

Dancing Is Poorly Patronized and Draws Few People to the Interurban Resort No Steps Will Be Made Sunday at Newman's Request by the Police to Preserve the Peace

A rumor to the effect that dancing at Marion Park had been only temporarily discontinued was offered on the C D & M cars yesterday afternoon and the report has been current with force all day.

It is said that the decision was made by the interurban company because dancing would be stopped Sunday and it would be impossible to run the cars without it.

The dance hall has been a losing proposition from the start, and it is said that the company has never made money on it. Sunday baseball has been the big drawing card at the park, and it is said that the company has decided to run baseball only hereafter.

Manager Newman could not be seen last night, but it is said that he will not attempt to run dances in the park.

[illegible] of the baseball excitement during the short time that baseball will continue will draw [illegible] people to the park. Several [illegible] have been [illegible] and horses and [illegible] swimming [illegible] [illegible] [illegible]

ATTEMPT TO ESCAPE

Russian War Vessels Emerge From the Harbor.

DRIVEN BACK BY JAP WARSHIPS

The Excessive Heat and Lack of Supplies Delay the Japanese Advance General Sakharoff Reports the Casualties on July 30 and 31 at Over One Thousand

Tokyo Aug 6 Twelve torpedo boat destroyers four torpedo boats and one gunboats emerged from the harbor at Port Arthur the night of Aug 1 but were driven back again by the Japanese warship on guard outside The Japanese victory at the battle of Simoucheng have advanced and occupied Haicheng

St Petersburg Aug 5 — In fact that there is no further news from the front beyond General Zassalitch's account of the fighting at Simoucheng on July 1 bears out the explanation that the Japanese are halting to bring up supplies especially ammunition of which a modern engagement entails an extravagant amount and without which it would be impossible even for a victorious army to follow up its success The official estimate of the loss of over 1 000 agrees with the figures in a belated dispatch from Liao Yang referring to the same fighting and which also says that the Russians were fully prepared to hold their position when commanded to retire which was carried out in perfect order The torpid heat continues and there have been many sunstrokes

The receipt of General Zassalitch's dispatch was generally known and gave rise to extravagant rumors of further fighting around Haicheng and several dispatches were sent off describing a fresh battle between the forces of General Zassalitch and General Oku There is no apparent justification for such sensational reports The best informed military authorities declare that there has been no fighting since the Russians fell back to Liaodiansan Anbing and Anshanshan

Movements of German Warships

Berlin Aug 5 —The Vossische Zeitung is informed that the commander in chief of the German East Asiatic squadron Vice Admiral Von Prittwitz has arrived at Chefoo on board his flagship the armored cruiser Fuerst Bismarck and that he has ordered the third class cruiser See Adler to proceed from Chefoo to Chemulpo From Chemulpo the See Adler will sail to the gulf of Liao Tung A third German warship at Chefoo is the third class cruiser Thetis while the third class cruiser Gefer is stationed in the inner bay of Korea The Vossische Zeitung thinks that anticipation of great events at Port Arthur explain the presence of the four war vessels

Japanese Are Indignant

London Aug 5 The correspondent of the Times at Tokyo says that much indignation is felt there because of Russia's persistent neglect to comply with the rules of the Hague convention in supplying information regarding prisoners Despite frequent inquiries about the prisoners taken in the third attempt to sink Port Arthur the Russians the correspondent says maintain complete silence which cannot be due to the fact of means of communication because the Russian government has just requested Japan to recognize two additional hospital ships at Port Arthur

Scouts British Idea

St Petersburg Aug 5 The Novoe Vremya scouts the idea which it says was put forth in London for an international commission sitting at Port Said to judge the validity of the prizes taken by Russian warships It says that the scheme is impossible and a conception of Great Britain and on to which no fighting nation in the world much less Russia could submit

Disquieting Supposition

St Petersburg Aug 5 The fact that General Kuropatkin's recent dispatches have not mentioned General Stackelberg or General Zirombaff adds to the supposition here that their forces to the outward may have had their communications cut by General Nodzus army

Over a Thousand Casualties

St Petersburg Aug 5 General Sakharoff report that 20 officers and over 1 000 men were killed or wounded in the engagements of July 30 and 31 and that 16 guns were abandoned

Mexico to Pay Subsidy

City of Mexico Aug 5 The government will soon pay to the Kansas City Mexican and Orient railway the sum of $700 000 subsidy due on the first 100 kilometers constructed from Piedras Negras to Lafuente When the other difficult parts of the line are completed there will be due a subsidy amounting to $1 400 000 Arthur will sell the head of the enterprise believes that in three years the entire line will be completed between Kansas City and Topolampo

Will Try Again

Copenhagen Denmark Aug 6 The Zeigler relief ship Fiction arrived at Vardo Norway on board the Fiath of July on its return from the north Owing to the breaking of the Fiathjof did not succeed in reaching the American having on board the Zeigler Arctic expedition The Fiathjof will sail north again as soon as possible with coal for the American

Former Premier Dead

Sydney N S W Aug 6 Hon Sir George Richard Dibbs former premier of New South Wales is dead He was born in 1834

PEACE CONFERENCE

Secretary Shaw Makes Arrangements For the Meeting

Chicago Aug 6 Secretary of the Treasury Shaw arrived in Chicago to make arrangements with certain members of the executive committee of the International peace conference which will be held Sept 6 and 7 probably in Festival Hall Washington Mr Shaw will meet a committee which he has appointed to look after the comfort of the visitors and arrange a program for the conference It is Secretary Shaw's belief that for the United States to take the initiative in entertaining the delegates to get something for the money invested and therefore to all purpose that after the business meetings the visitors shall be taken to the big industrial centers where they will have an opportunity to study at first hand how American factories are handled The delegates to the conference who are expected to number 500 will be mainly men of public affairs or lawmaking bodies of the world In this country Governors and Presidents of the United States will accept the invitation

In a Tight Place

New York Aug 6 A score of two days and two nights for Antonio Bonnetti a workman employed in a quarry on Hudson heights North Bergen N J ended in his being found at bottom of a hundred foot crevice in the rock of the palisades The man had fallen while at work in the quarry and his body was so jammed between the converging sides of the crevice that he could move only his arms For two days and two nights he shouted for help The second morning he was crazy from exhaustion starvation and terror Strangely enough he was uninjured in his fall and it is believed he will recover his reason and be little the worse for his imprisonment

Decide on Lockout

New York Aug 6 The board of governors of the Building Trades Employers association decided unanimously to lock out on Monday next the members of the Carpenters union who were not at work today This action was announced by President Charles Hellitz who said it had also been decided not to deal any longer with the Building Trades Alliance

Convention Breaks Up in a Row

Lexington Ky Aug 5—The Democratic convention of the Fifth appellate district to nominate a candidate for judge of the court of appeals broke up in a riot before it had been in session two hours Police had to be called in to quell the disturbance and 50 or more of the delegates received broken heads from the maces of the officers before order was restored

Von Plehve's Successor

St Petersburg Aug 5 M Kristi governor of Moscow who is among the candidates mentioned as a possible successor to the late Minister Von Plehve of the interior has arrived here The fact that he was summoned by the emperor gives considerable color to the talk of his probable appointment

BASEBALL

Games Played In the Big Leagues

National

	R	H	E
At Philadelphia			
Cincinnati	0 0 1 0 0 0 0 0 0	1	4
Philadelphia	0 0 0 0 0 0 0 0 *	0	1
Batteries Hahn and Ritter and Roth			
SECOND GAME	R	H	E
Cincinnati	0 1 0 0 1 0 1 0 0	3	1
Philadelphia	1 0 0 0 0 0 0 0 1	2	1
Batteries Ewing and Peitz Sparks and Roth			
At Boston	R	H	E
Boston	0 1 0 0 0 1 0 *	4	
St Louis	0 0 0 0 0 0 0 0 1	1	3
Batteries Willis and Moran and Marshall			
SECOND GAME	R	H	E
St Louis	1 0 0 0 1 0 0 1 2	5	1
Boston	0 0 0 0 0 0 0 0 0	0	1
Batteries Nichols and Bergen and Criger			
At Brooklyn	R	H	E
Brooklyn	1 0 0 1 0 0 0 0 *	4	
Pittsburg	0 0 0 0 0 0 0 0 0	0	1
Batteries Kitson and Ritchey Leever and Phelps			
At New York	R	H	E
Chicago	0 0 0 0 0 0 1 0 0	1	7
New York	1 0 0 1 0 0 0 0 *	2	1
Batteries Wiltse and Bowerman Ritchie and Bresnahan			
SECOND GAME	R	H	E
Chicago	0 0 0 0 0 0 0 0 0	0	3
New York	1 0 0 0 0 0 0 0 *	1	0
Batteries Taylor and Kling Taylor and Bowerman			
CHICAGO W L P C	CLEVELAND W L P C		
New York	71 34 .676	Chicago	61 43 .587
Pittsburg	70 36 .660	Philadelphia	60 45 .571
Philadelphia	66 41 .617	Boston	58 48 .547
Chicago	61 46 .570	New York	57 49 .538
Cincinnati	52 55 .486	St Louis	49 57 .462
Brooklyn	49 59 .454	Brooklyn	46 61 .430
Boston	41 67 .380	Cincinnati	43 63 .406
St Louis	34 74 .315	Pittsburg	34 73 .318

American

	R	H	E
At Chicago			
Chicago	1 0 0 0 0 0 0 0 0	1	4
Washington	1 0 0 0 0 0 0 0 0	1	5
Batteries Smith and Sullivan and Kahoe			
At Cleveland	R	H	E
Cleveland	1 1 0 0 1 0 1 1 *	5	1
Boston	1 0 0 0 0 0 0 0 0	1	5
Batteries Bernhard and Bemis Winter and Criger			
At Detroit	R	H	E
Detroit	1 0 0 1 0 0 0 0 *	2	1
New York	0 0 0 0 0 0 0 0 0	0	3
Batteries Killian and Thomas Chesbro and Kleinow			
At St Louis	R	H	E
St Louis	0 0 0 0 0 0 0 0 0	0	3
Philadelphia	0 0 0 0 0 0 0 0 0	0	1
Batteries Glade and Stephens Bender and Powers			
At Washington	R	H	E
Washington	0 0 0 0 0 0 0 0 0	0	3
Chicago	0 0 0 0 0 0 0 0 0	0	1
Batteries Patten and Clarke Walsh and Sullivan			

American Association

	R	H	E
At Columbus			
Minneapolis	0 0 0 0 0 0 0 0 0	0	3
Columbus	0 0 0 0 0 0 0 0 1	1	4
At Toledo			
Toledo	0 0 0 0 0 0 0 0 0	0	3
Kansas City	0 0 0 0 0 0 0 0 0	0	1
At Louisville			
Louisville	0 0 0 0 0 0 0 0 0	0	3
Milwaukee	0 0 0 0 0 0 0 0 0	0	1
At Indianapolis			
St Paul	0 0 0 0 0 0 0 0 0	0	3
Indianapolis	0 0 0 0 0 0 0 0 0	0	1

	W	L	P C
Columbus	64	41	.610
Minneapolis	63	41	.606
Milwaukee	58	41	.586
St Louis	53	43	.552
Kansas City	54	52	.509
Toledo	51	59	.464
Louisville	44	62	.415
Indianapolis	39	67	.368
St Paul	36	69	.343

POLITICAL POINTERS

Chairman Cortelyou Calls on President Roosevelt

HE DECLINES TO BE INTERVIEWED

Judge Parker's Visitors Were Mostly From the South West Virginia Democrats Nominate a Ticket—Populists to Hold Notification Meeting In New York

Washington Aug 6 — Republican National Chairman Cortelyou arrived here from the west where he has been for a week He came immediately from Canton O at which place he stopped for a brief time to visit Mrs McKinley Soon after his arrival he called on President Roosevelt and had an hours conference with him The conference related largely to details of the opening of the campaign headquarters in Chicago and the political situation in western states as it had been observed by Mr Cortelyou the night interviews with party leaders whom he met in Chicago and at other points on his trip Chairman Cortelyou declined to be interviewed for publication regarding the campaign any of his recent observations Statements and interviews have been attributed to him at various times since he was elected chairman of the national committee but it can be said that he has declined consistently to be quoted as to any feature of the campaign Mr Cortelyou will go to New York to take up in earnest there the details of the campaign work Mr Cortelyou will not announce for several days yet the composition of his campaign advisory committee That committee will consist of prominent Republicans from various parts of the country its number is not limited and it may include 50 men in its membership

West Virginia Democrats

Parkersburg W Va Aug 6 —The Democratic state convention nominated Henry G Davis the Democratic nominee for vice president getting everything he desired that had been done on national affairs and Colonel John F McGraw as candidate to succeed United States Senator N B Scott getting everything he wanted on the state ticket and in the fight on reorganization Both of them had great odds to overcome While former Senator Davis would not express preference for candidates even to assist in his election two hours roll call had to be called in to quell the disturbance and 50 or more of the delegates received broken heads from the maces of the officers before order was restored

Judge Parker's Visitors

Esopus N Y Aug 6 Almost all Judge Parker's visitors were from south of Mason and Dixon's line United States Senator Smith Williams of Illinois was one of the first to arrive He was accompanied by Mrs Bailey and their son and Lee Rosemount with expressions of the most confident admiration for Judge Parker and of hopefulness as to the outcome of the campaign Governor Montague of Virginia came down from Albany where he is visiting George Foster Peabody the newly appointed treasurer of the national committee National Committeeman H D Clayton Colonel Russell of Augusta and H H Hatch of Alabama constituted the remainder of the south Delegation Other visitors to Judge Parker were Charles R Crane of Chicago and Alfred Henry Lewis the well known writer

Tammany Ratifies Nominations

New York Aug 6 Tammany Hall has ratified the nomination of Parker and Davis The first mention of Parker's name in the form set forth by the resolutions in the hall on which without half filled the hall The name of Davis also was applauded The resolutions were reported by former State Senator Thomas C O'Sullivan and were adopted They include the national platform in its support to the national ticket and the present democratic leaders in the assertions that best still to the traditional principles of the party and denounces the attempts of the republican party to make the issues of the campaign personalities

Candidate For Doctor Resigns

Little Falls N Y Aug 6 Rather than run against a popular physician in the district Milan Vale National banker of Milan Seth C Hoose Republican nominee for congress in the Twenty second district of the state has resigned as a candidate for the office

Penalties Notincation

New York Aug 6 The following list of committees appointed by the national committee of the Democratic party to notify the candidates for President and Vice President will meet at Cooper Union this city Aug 13

TENDER CAPSIZED

Seven People Drowned In Trying to Reach the Shore

Halifax N S Aug 6 — In trying to reach the shore in a tug tender from a steamer lying off one of the eight islands known as the Brothers seven persons were drowned through the capsizing of the Little Graf Mr Nelson of Dartmouth river was the only one saved The dead so far as can be learned are George Leach Newcastle Bay Cumberland Charles Heise Digby Mrs Nelson Digby Mrs O'Neil supposed to be a New York woman her son and also a daughter The name of the other victim cannot be learned

Charged With Murder

Charleston W Va Aug 6—United States Marshal Duncan has left for the Cline mountain to arrest three Austrians charged with murdering James Lewis and mortally injuring Charles Young near Lewisburg *About 700 Austrians* employed in a lumber camp It is charged that some of them are engaged in the illegal manufacture and sale of liquor A few days ago Lewis and Young went into *the mountains to purchase* a supply of whisky The Austrians became suspicious thinking they were revenue officers in disguise and fell upon them literally beating Lewis to *pieces* with an axe

Rumor Not Confirmed

Colon Panama Aug 6 The rumors regarding a political uprising in Bogota the capital of Colombia at the end of last month has not been confirmed The latest direct news received here by way of Cartagena was a cable message dated July 9 from President Reyes who said that complete calm prevails at *Bogota*

Governor Offer Reward

Springfield Ill Aug 6—Governor Yates at the request of the Illinois Central Railroad company issued a proclamation offering a reward of $200 for the apprehension and conviction of each of the four bandits who robbed the passengers of an Illinois Central train Monday night near Chicago

Banks to Merge

Cincinnati Aug 6 The First National bank of this city and the Ohio Valley National bank have agreed to merge The former has recently gone into its new 10 to 12 building at Fourth and Walnut and the business of the merged banks will be conducted in that place

Ahead of Schedule Time

South Pond Ind Aug 6—The American automobile party from New York to St Louis arrived in this city from Toledo O The party is one day ahead of schedule time owing to a double run from Toledo

Fatal Fall

Bellefontaine O Aug 5—For the second time within a week Gus Keller a Springfield (O) actionist fell at Silver Lake park This time his injuries are believed to be fatal

MARKET REPORTS

Grain and Stock Prices For Aug 4

Cleveland Cattle Choice steers 1 100 to 1 300 lbs $4 90@5 00 fair to good steers 1 000 to 1 100 lbs $4 40@4 80 good to choice heifers 900 to 1 000 lbs $4 40@4 80 fair to good cows 900 to 1 000 lbs $3 50@4 00 common cows and heifers $2 50@3 25 good to choice fat bulls $3 75@4 00 fair to good bologna bulls $3 40@3 60 stockers $3 00@3 50 feeders $3 50@4 00 milkers and springers $40 00@70 00 calves light and common $5 00@6 00 veal calves $7 00@7 50 heavy calves $4 00@5 00 Sheep and lambs Choice wethers $4 50@4 75 fair to good mixed $4 00@4 40 culls and common $2 50@3 50 choice lambs $6 00@6 25 fair to good lambs $5 50@5 90 culls and common $3 50@5 00 Hogs Yorkers $6 10@6 15 pigs $6 10@6 15 mixed $6 10@6 15 heavies $6 10@6 15 roughs $5 00@5 50 stags $3 50@4 00 dairies $5 75@6 00

Buffalo Cattle Good to prime steers $4 75@5 00 fair to good $4 40@4 60 plain $4 10@4 30 heifers $4 25@4 40 fair to good $4 00@4 20 cows $3 50@3 90 bulls $3 00@3 50 stockers $3 60@3 90 feeders $3 75@4 00 veal calves $6 00@6 50 heavy calves $4 00@4 50 Sheep and lambs Choice wethers $4 60@4 75 fair to good mixed $4 00@4 40 culls and common $2 50@3 50 choice lambs $6 00@6 25 fair to good lambs $5 50@5 90 culls and common $3 50@5 00 Hogs Yorkers $6 10@6 15 pigs $6 10@6 15 mixed $6 10@6 15 heavies $6 10@6 15 roughs $5 00@5 50 stags $3 50@4 00 dairies $5 75@6 00

Chicago Cattle Good to prime steers $5 00@5 50 poor to medium $4 10@4 90 stockers and feeders $3 00@4 40 cows $2 50@4 00 heifers $2 50@4 50 canners $1 40@2 50 bulls $3 00@4 50 calves $3 50@6 50 Texas fed steers $4 00@4 75 western steers $4 00@4 75 Sheep Good to prime wethers $4 75@5 00 fair to choice mixed $4 00@4 50 western sheep $4 00@4 75 native lambs $5 00@6 50 western lambs $5 00@6 50 Hogs Mixed and butchers $6 10@6 25 choice heavy $6 10@6 25 rough heavy $5 90@6 00 light $6 00@6 25 bulk of sales $6 10@6 20

Wheat No 2 red $1 00@1 01 No 3 red $1 00@1 01 No 2 hard $1 00@1 01 No 3 hard $1 00@1 01 Corn No 2 55½c No 2 yellow 56c No 3 yellow 55½c No 2 mixed 55½c No 3 mixed 55½c Oats No 2 white 36½c No 3 white 36c No 2 mixed 34½c No 3 mixed 34c Rye No 2 63c Timothy seed $2 00 Clover seed $6 75 Pork Mess $12 50 Lard $7 12½ Ribs $7 00 Flour Winter patents $3 90@4 00 straights $3 60@3 80 spring patents $3 90@4 00 straights $3 60@3 80 bakers $3 40@3 60 hard wheat patents $3 90@4 00 straights $3 60@3 80 bakers $3 40@3 60

New York Cattle Common to choice steers $4 00@5 00 bulls $2 50@4 00 Sheep and lambs Prime sheep $4 00@4 50 culls and common $2 50@3 50 prime lambs $6 00@6 50 culls and common $4 50@5 50 Calves Veals $6 00@7 00 Hogs Prime state and Pennsylvania $6 10@6 15 Wheat—No 2 red 1 00 No 2 hard 1 00 No 2 northern 1 00 Corn No 2 55½c Oats No 2 white 36½c No 3 white 36c No 2 mixed 34½c No 3 mixed 34c

Toledo Wheat 99½c corn 55½c oats 36½c rye 63c clover seed $6 75

REUNION OF SOLONS

Two Hundred Sit Down to Banquet at Cedar Point

GREAT FLOW OF WIT AND ORATORY

Gathering Was Non Political and For the Renewing of Old Acquaintanceships—Great Strike of Oil in Morgan County—Other News of the Buckeye State.

Sandusky O Aug 5 — The members of the Seventy fifth and Seventy sixth general assemblies met in reunion here the first formal feature of which was the banquet at Cedar Point About 200 members ex members and legislative officers and newspaper men were seated at table which were spread in the dining hall Hon Warren G Harding lieutenant governor as toastmaster opened the proceedings with a few felicitous remarks Governor Herrick who was down for the first toast The State was not present Hon James Sprague of Hamilton also failed to put in an appearance Otherwise the program was carried out as arranged Hon W S Harris spoke on The Senate Hon George F Thomas had The House for his theme How the Other Legislators Appear to Me formed an interesting theme for Senator J B Hurd Hon D B Yost of Monroe told stories of the Minority Hon Newswriter Mole Public Mr was the story told by Hartzell Caldwell of Columbus Hon Ralph Cole spoke of Friendships Hon F F Jessup spoke on Old Flag Our Flag Our Dear Old Flag Hon Roscoe Cole gave a few reminiscences and the banquet wound up with a tribute to Colonel Andrew Hickenlooper of Oklahoma county

The afternoon was devoted to greeting and renewing old acquaintances Here no politics was spoken of in this gathering None of the members seemed inclined to fix up fences and pull wires Save the closest observers of politics would not have detected that next year is an election year Democrats nominated a ticket Republicans declined to renominate and nominations will be left to the conventions Democrats will meet in convention in the Neil House Columbus Aug 17 and Republicans will meet in the same city Aug 24 Some of the friends of candidates will no doubt be present to look after the interests of their favorites

Oil Excitement Runs High

Zanesville O Aug 6 — The record of excitement in some of the oil and gas fields of Morgan county over which it is believed to be a new and rich oil field has reached the point to be among the talked of subjects of the day in Ohio All available lands in the vicinity of the excitement have been leased or purchased and 30 wells are in operation pumping 1 000 barrels of oil per day Two thousand oil speculators are camping out in the new field Twenty drilling machines are at work in the section with more machines arriving daily

Syrians Arrested

Dayton O Aug 5—Salah Mahmud Hamid Hoz wanted in connection with the murder of Mohammed Hamdan whose body was found near Mills station last Monday were located here They say that Hamdy was killed by an unknown Mohammedan because Hamdan killed Salmans uncle several years ago in their native land The three men the Syrian peddler and the murdered man Hamdy their common home was found with his skull crushed in *and the alleged* murderer is gone to blanches for O

Charged With Counterfeiting

Dayton O Aug 5 Mrs Forest Allen wife of Charles Allen was arrested this afternoon on a charge of passing counterfeit money Seven half dollar dated 1900 were found in her purse When the home of the couple was searched 14 additional half dollars were found

Brakeman Killed

Springfield O Aug 1—Brakeman Vaer was killed Conductor Martin probably fatally injured and several passengers badly hurt by the derailment of a passenger coach on the Cincinnati Hamilton and Dayton railroad at Rossville near Ironton

Dowieite Enjoined

Fremont O Aug 5—Mrs Lottie Kern secured a temporary injunction to prevent her husband William H Kern from giving way any more of his property to John Alexander Dowie the Zion City leader

Killed His Brother

Piqua O Aug 5 — George Albert Flesh the 11 year old son of Leo M Flesh accidently shot and instantly killed his 15 year old brother Henry with a shotgun The lad did not know the gun was loaded

Jealous Prisoner Suicides

Bowling Green O Aug 5 — Fred Baker of Findlay in jail here charged with larceny swallowed a quantity of corrosive sublimate with suicidal intent and will die Jealousy caused his rash act

General Keifer Resigns

Springfield O Aug 5—General J Warren Keifer sent his resignation to Governor Herrick as trustee of the Ohio Soldiers and Sailors Orphans home

Shock Killed Her

Youngstown O Aug —Mrs Fred Wolf 42, died from the shock of seeing a child fall out of a baby buggy

STOCKYARDS STRIKE

Packers Say There Will Be No Further Conferences

Chicago Aug 5 — In a statement given out by the packers the report that negotiations are in progress to bring about another conference between the packers and the labor leaders is declared to be entirely unfounded The packers assert that there is not the slightest possibility of further conferences with the strike leaders According to this statement the progress being made at the plants is satisfactory to all packers More men are being employed daily All contracts and current orders are being filled and there is a normal supply of beef mutton and provisions at all plants in the United States while sales are being made at lower prices than before the strike commenced In a table accompanying the statement it is shown that the total number of men at work at all points is more than 29 000 distributed as follows Armour & Co 9 116 Swift & Co 8 623 Nelson Morris & Co 3 146 National Packing company 4 100 Libby McNeill & Libby 1 811 Schwarzschild & Sulzberger company 1 926 Cudahy & Co 1 431

Rounding Up Vagrants

Fort Wayne Ind Aug 5—Armour & Co's agents attempted to secure the release of a number of vagrants in the county jail to go to Chicago to take the places of the striking butchers and laborers Judge Dreibebess refused unless all fines and costs were paid The companies employed about 60 Swedes from the local colony

Tired of Working

Fort Worth Tex Aug 5—One hundred strike breakers left Swift & Co's plant giving as a reason for their action that they were not satisfied with the food furnished and that they were tired of working

Killed Saloonist and Wife

Chicago Aug 5 — In revenge for having been prosecuted on the charge of breaking a window Ignatz Kita a laborer shot and killed John Solarik and wife in their saloon at 57 Rawson street Without a word of warning Kita entered the saloon where Solarik and his wife were waiting on patrons and approaching Solarik first shot him through the heart Realizing her danger Mrs Solarik turned to run from the room screaming with fright Before she could reach the door Kita fired a second shot and the woman fell dead When pursued by policemen Kita tried to kill himself but only succeeded in inflicting a wound through his right hand After a chase of several blocks he was captured and locked up

Aimed at American Trusts

Ottawa Ont Aug —A bill aimed at American trusts and particularly American tobacco concerns will be introduced in parliament by the minister of inland revenue, the Hon L P Brodeur Mr Brodeur presented a resolution favoring the cancellation of excise licenses held by manufacturers who sell goods subject to the condition that the purchaser will not sell or deal in goods of a like kind produced by any other manufacturer or dealer The solution was adopted

Funeral of Ex Governor Pattison

Philadelphia Aug 5—The funeral of former Governor Robert E Pattison took place from his late home in Overbrook a suburb Governor Pennypacker Governor William A Stone and nearly every Democratic politician in Pennsylvania attended the funeral Among the numerous floral offerings were beautiful tributes from Williams Jennings Bryan and others

Fairbanks Will Attend

Indianapolis Aug — Senator Charles W Fairbanks Republican nominee for vice president will attend a reunion of residents and former residents of Union county Ohio at Marysville Aug 11 Marysville is about eight miles from Unionville Center where Senator Fairbanks was born

Big Rush Expected

Devils Lake N D Aug 5—About 1 000 persons arrived and are awaiting the *opening* opening of registration for the reservation opening the first big rush of settlers is expected Saturday when a special excursion train over the Great Northern will reach here *from* the east

Yellow Fever In Vera Cruz

City of Mexico Aug 5—Two suspicious cases of yellow fever have been found in Vera Cruz and have been sent to the hospital Medical has several more suspicious cases

THIS AND THAT

Crisp Items of Information From Every Clime

Kansas Democrats nominated Judge David M Dale of Wichita for governor

James T Lewis 80 former governor of Wisconsin died at Columbus Wis of apoplexy

Charles P Shea of Boston was reelected president of the International Brotherhood of Teamsters

Russell Sage the financier was 88 years old Thursday and observed the anniversary by attending to business as usual

Senator George F Hoar who is 79 was taken suddenly ill at his home in Worcester Mass and his condition is considered serious

Dramatic scenes by nurses of the butchers strike Mrs Alfred Day a meat inspector for a packing house at Cedar Rapids Ia committed suicide by hanging

An automobile party was held up near Wilkesboro Ia by a lone highwayman mounted on a motorcycle and relieved of $1 000 in cash and jewelry

PORT ARTHUR'S

Chinese Merchant Levy on All S

ONLY FIVE GOOD WA

Eight Vessels Sunk Prevent Japanese Siege Guns on Every the City and New Def Underground Mines

Ching Sien Bing a Chinese of considerable prominence the first foreigners to reach Arthur arrived recently on board the steamer Indore from the orient interesting description of the beleaguered fortress *Chicago Record Herald*

The states that guns are every hill in the vicinity and the city is in the number of 17 000 inhabitants under fifty years of been recruited as soldiers allowed to go out of doors

The Russians have sels apparently to prevent entering the harbor in time Nine Russian cruisers at Port Arthur of the number were sunk

The guns on all the *had been removed to* Since ten torpedo craft damaged The Russians engaged in the completion works while Chinese were *todamaking* for the trade guns Every Chinese required to supply the Russians with pounds of foodstuffs Barley still under cultivation murdered by the Russians

Since the defeat of Kuropatkin and Nanshan Chinese had perceptibly terranean mines had directions for the protection of exploded on the after nine men being killed number wounded

The Russians had forts to destroy the entrance and harbor and the repairing of the dam

In addition to the permanent positions of Port temporary forts had been Quick firing guns had been increased numbers on Golden hill Pertushan of vantage Besides Antushan and Satzepao had been installed Officers to differ with respect to food supply but the undeniably adequate costly importing beef and it was stated that the garrison could hold

Rumors were current dissatisfaction among troops in consequence of ration and the nonpayment Even the officers admitted that they were not satisfactory food described as so highly that there was open and a surrender to the Japanese dition to the lessened the clothing of the which is a deplorable many of the men were shoes The falls were cold and midnight exercises

The opinion in Port Arthur Russians will easily at Pucheugtse where entrenchments have been constructed graphically advantageous They had built forts on the rear of Port Arthur Japanese squadron shells from Pigeon Bay firing, coasts

Plan to Protect t

The prefects of the Alpine departments in France have taken the protection of mountain the edelweiss the Pyrenees and rhododendrons naturalists assert are in danger extinct by the incoming tourists who pluck the up root and branch pitch from Geneva Herald Heretofore to be allowed only during spring and summer be protected like game with a root of edelweiss

Lightning's Prank

Lightning played a the home of Willard near Margaretville night says the New Y ing a severe thunder passed down through split in a hundred places the bed in which two were sleeping It was uninjured but did them When awakened they found that the two young ed to learn of their narrow death

Society Shoe

Society matrons took possession of a on a busy downtown dry and polished shoes at 5 a pair says the Herald The money go to increase the Clark hospital Mrs Jewley wife of former Governor Hardsley of Kentucky a former inmate of the wives of several physicians men while the

NEWSPAPERARCHIVE®
NEWSPAPERARCHIVE®

NEW DIRECTOR IS SELECTED

Meeting of Y M C A. Trustees Held for That Purpose.

THE ASSOCIATION WORK DISCUSSED IN GENERAL

Seventeen New Members Are Received Months of May June and Thirty Four Expire Also Number of Meetings Held Public Talks and Other Statistics

[illegible] Burton of Hartford [illegible] twenty five years in the new physical department Young Men's Christian [illegible] was engaged at a [illegible] trustees held in the association building Tuesday evening [illegible] of the physical [illegible]

[illegible] is instantly [illegible] the Y M C A at [illegible] and begin active [illegible] work here in this [illegible]

[illegible] of the physical department discussed the [illegible] general Secretary [illegible] urged upon boys [illegible] ship condition was [illegible] Dunn May June [illegible] were thirty four expirations seventeen new members [illegible] were taken eighty [illegible] time and [illegible] an July [illegible] for the three months [illegible] Boys show there [illegible] during the past [illegible] as follows May 2 90 [illegible] July 6 Sixty seven [illegible] times were held at the [illegible] May June and July [illegible] tors present at the meeting [illegible] V H C Smith who presided W H Kline J F Waddell J H [illegible] W C Stanford W H Hough [illegible] F McNeal S G Kleinmaier [illegible] and E S Keller

A HUMANE SOCIETY IS BEING ORGANIZED

Will Meet at Y M C A Building, Wednesday for That Purpose

A meeting was held at the Y M C A building Wednesday for the purpose of forming a humane society [illegible] a temporary board of officers was elected to serve until their successors [illegible]

The [illegible] be forwarded to the [illegible] of state. The society will be [illegible] some of the city's best citizens [illegible] *when the incorporation papers* are received a permanent board will be elected. The temporary officers are

W H Lyons president Mrs [illegible] H Kerr vice president Mrs [illegible] Williams secretary [illegible] C [illegible] Wheeler and W H Eyer [illegible] directors

YOUNG PEOPLE'S ALLIANCE IS NICELY ENTERTAINED

Program of Music Is Followed by a Watermelon Social

Miss Nellie Berringer of Stanford entertained the Young People's Alliance of the Calvary Evangelical church Tuesday evening.

The [illegible] was present number [illegible] about [illegible] most unimportant matter [illegible] a list of interesting [illegible] with the work of the [illegible] by Mrs Chauncey Goff [illegible] Mrs and Miss Tracey Mc[illegible]

[illegible] were [illegible] repaired to the lawn [illegible] not vocal and instrumental [illegible] and a watermelon social was [illegible] The gathering proved a very [illegible] for all

Appointed a Delegate

[illegible] P C Sells received notification [illegible] ment by Governor [illegible] to be delegate to the meeting of [illegible] Epworth association to be [illegible] Illinois October [illegible]

HARDWARE!

By the good kinds we handle usually 25 per cent less than regular hardware stores ask

Good axe handles	15 to 25c
Best steel axes	75c
Warranted tested hatchets	60c
Warranted hand saws	$1 25
Good hand saws	50c
Best grade former chisels	20c up
Best grade auger bits	20c up
Braces	35 75c to $1 00
Good try squares	90c
Pure ready mixed paints per gallon	$1 50
Best quality white lead per pound	7c
Pure linseed oil per gallon	50c
Turpentine per gallon	60c to $5 10
Turpentine per gallon	75c

Everything you want in hardware can be found here at low cash prices

THE ARK.

145 and 147 S Main St.

NEWSPAPER MAN WALKING TO ST. LOUIS EXPOSITION

Passes Through This City and Receives Signatures of Officials

William J Rudell an ex member of the Seventh United State cavalry and now connected with a newspaper at Ansonia Connecticut arrived in the city Tuesday evening and was a guest at the new Kerr House

Mr Rudell is walking from his home town to the exposition He has started to make the trip on foot in seventy five days and states that he is to secure a purse of $1 000 if he makes the trip within the time specified He also contemplates writing a book of his experiences after he returns to his home

One of the conditions of the walk is that he must secure the signatures of the postmaster various city officials and news paper editors in the cities in which he stops He remained here until evening and put in part of the day getting the necessary [illegible]

LAD GETS HAND CAUGHT IN A FEED SHREDDER

Is Playing With the Machine When Accident Occurs

Ernest D Lauter 4 years old had his right hand caught in the corn shredder on north Greenwood street Tuesday afternoon at his home He was playing with a feed shredder when in some way he caught his right hand in the machine The nail of the right thumb was splintered and the flesh was badly lacerated and torn Dr J L Brady was called and rendered the surgical assistance necessary

ANOTHER RAILWAY PROMISED MARION

NEW PROPOSITION LINKS THIS CITY WITH BUCYRUS

Persons Along the Route Will Be Asked To Subscribe In Bonds Promoters Hope To Commence Construction Work by September

The Pittsburg Columbus and Chicago Short Line railway has been organized in the city Sunday evening, officers of the company are as follows President Thomas Ballentine of Columbus vice president Frank Ballentine of the city and Bucyrus secretary and treasurer Frank Ballentine of the city and Bucyrus and a board of directors composed of the officers and W H Hoffman of Columbus Frank Ballentine of Bucyrus and Frank Ballentine of the city

The company will have its principal office in the city of Columbus and will be capitalized at $1 000 000 The company will have the right of way from Columbus to Bucyrus and from Bucyrus to Marion and will build a double track electric railway line from Marion to Bucyrus and is very anxious that the proposition be a business enterprise and depends entirely on the citizens along the line for the right of way

The promoters of the road state that construction work can be taken up by the middle of September and it would be possible in that case to get the road in running order before the severe cold weather sets in The company will ask persons along the route and in Bucyrus and Marion to subscribe for bonds of the road It is expected they will be able to bond the road for almost the *full amount of the actual cost of construction* and these bonds will be for five years the expectation being that they will be taken up by that time out of the earnings of the road

The promoters of the road state that a good proposition for the city of Marion which will pass will be one where the Northern Ohio Traction company pays for the privilege of building its cars into the city as is to be known as the Marion Bucyrus and Toledo Traction company the plan being to build the road to Bucyrus and from there to Toledo as soon as possible after the franchise is secured

PROSPECT MEN ARRESTED ON SERIOUS CHARGE

Assault a Cripple and Take His Goods and Money

William Jones and Lee Patterson known at Prospect as Mill Gotten were arrested this city on a warrant issued from the court of justice of the peace Howard on affidavits made by Orville Sutton and charging them with assault and battery with intent to rob

Sutton is at Green Camp and is a cripple who sells apple about the streets of this city Sutton is a junk dealer and at times Sutton and Jones meeting Sutton on the road near Green Camp are said to have beaten and robbed him of his goods and money from him it is said all in the complainant The money was returned to Sutton after the arrest The parties to the assault are *not unknown* at Prospect

FOR SALE—An up to date millinery stock at Cost Call at once for particulars of prices W Iva Gemmer Cable O Phone 624

[illegible] Cole [illegible] Ed Lamb Attica and Mrs [illegible] Sparta are Marion [illegible] [illegible] to Kenton [illegible]

[illegible] Lutheran [illegible] Marion [illegible] [illegible] [illegible] to the [illegible]

IMPURE MEAT CAUSES DEATH

The Little Son of W. H. Curl Dies Tuesday Evening.

ENTIRE FAMILY SUDDENLY STRICKEN BY ILLNESS

The Eight Year Old Daughter of Albert Benedict Who Is Visiting at the Curl Home Is in Precarious Condition from Cause of Illness Attributed to Eating Impure Meat

Impure meat caused the death of Herbert the two year old son of Mr and Mrs W H Curl at Prospect and made seven others dangerously ill

The child died at 10 o'clock Tuesday night after a two days illness Florence a three year old sister is in a serious condition and may not recover Mr and Mrs Curl and another member of their family are now out of danger

An eight year old son of Mr And Mrs Albert Becht of Cardington who with his parents was visiting at the Curl home in Prospect was also taken sick after eating the meat but came to recovered

Dr A W McNeill who attended the mysterious case states that the sickness was undoubtedly caused from eating a part of a ham of hog which had been butchered by Mr Curl The Physician states that the ham had *been improperly cured* as being slightly decayed around the bone

The funeral of the two year old victim was held Thursday afternoon

SUNDAY-SCHOOL CLASS PICNICKS AT GAST'S GROVE

A Fine Luncheon and Out Door Sports Are Enjoyed

About fifteen members of F W Heckler Sunday school class enjoyed a picnic Tuesday afternoon at Gast's grove at Prospect An enjoyable afternoon was spent and a fine picnic luncheon was enjoyed During the afternoon Misses Hoffstetter and Francis Love entertained Those present with a number of [illegible]

BUSINESS IS BRISK AT MARION MANUFACTURING CO.

Employes Are Working Extra Hours to Fill Orders

Business at the Marion Manufacturing plant is quite brisk at present the employes of several departments now on duty several hours each evening preparing to fill the orders which have piled up during the last week

GREEN CAMP BOY FALLS FROM LOAD OF WHEAT

And Fractures a Bone of His Left Arm Below the Elbow

Lance the five year old son of Mr and Mrs Fred Bowen fell off a load of wheat on his home Tuesday afternoon breaking his right arm below the elbow

ANNUAL OUTING OF LUTHERANS

FIVE THOUSAND GATHER AT LAKE ERIE RESORT

Program of the Day Includes Vocal and Instrumental Music and Choice Number From This City Are in Attendance

Five thousand Lutherans assembled at Cedar Point on the fifth annual outing of the Lutheran Sabbath School Societies from this city being present.

The program was rendered the exercises consisting of music and choice readings by the Lutheran choirs of Fremont Tiffin Bellevue Clyde Fostoria Tiffin Bucyrus Galion Marion Delaware Ashley Delphos Upper Sandusky Findlay Bowling Green Toledo and Cleveland The Fremont choir was the largest in attendance numbering 150 voices

The Marion delegation left this city at 7 o'clock Tuesday morning arriving at Cedar Point at 11 o'clock The party was accompanied by the Marion band and a number of Marion citizens

The Marion choir was composed of Misses Ethel Hoffstetter Ethel Hoffstetter Ethel Hoffstetter

FROM POVERTY TO VICE PRESIDENTIAL NOMINATION

A TAN ended with the mature age of fifty living the appearance of sixty sitting sixty eight as a crabby old master and having luck though not of the offensive kind Washington called Henry G Davis the most unsophisticated Anzac and man that is Henry G Davis the Democratic nominee for Vice President

He was born so long ago as Nov 16 1823 in Baltimore His father Caleb was Scotch and the head of the family His mother Sharpless and sister Eve achieved local prominence One of the sisters was the mother of Senator Arthur P Gorman who by this fact is cousin to Mr Davis Their mother died in May and in the fall Caleb Davis the father of Henry who had been a soldier in the war of 1812 left the family was in straitened circumstances There was little available for the boy who was out with age to indeed it was not until Davis to send her on a long visit to Being a woman of cheerful mien she taught Clara at home and she is ready to testify to the value of this fundamental instruction

Although his early opportunities were restricted it must not be thought that Mr Davis is even deficient in education On the contrary he probably the most thoroughly equipped mental equipment than can be found among the typical hot gun of most statesmen Of course he knows but little of chiefly of that that is obtained from books The full and rich store of his knowledge gathered from the choice of experience through latterly at contact with his fellows and by the keenest observation He is also a lover of books and has collected one of the best private libraries in the country He frequently demonstrated that he is as much at home with the inside of them as with the outside of them

In his early youth Mr Davis was a farm hand on the estate of Governor Howard of Maryland While he was about nineteen he was offered the position of brakeman on the new Baltimore and Ohio railroad which was then gradually extending its line toward the Ohio river He soon showed such efficiency that he was promoted to conductor of a freight train In the course of time he became a passenger conductor While Mr Davis was in this capacity he had abundant opportunity to cultivate the acquaintance of prominent men and women from all parts of the country who were constantly passing over the line of his train Among these was William R Davis of Parkersburg [illegible] Davis was a man of great natural ability and a lawyer of high standing in his profession He was also a leader in the Democratic party in West Virginia and was frequently honored by his fellow citizens with political preferment He was a member of the Virginia legislature and was elected to the United States senate but declined to serve Mr Davis was greatly impressed by the character and ability of Mr Davis and when the latter moved to Parkersburg in 1867 to practice law the young railroad man followed him and entered the office of Davis Davis was a man of commanding presence and great dignity of character and his influence over young Davis was very great

Mr Davis began his political life as a Whig voting for Henry Clay when that statesman was a candidate for the presidency He supported the Union during the civil war and after its close joined the Republican party His transfer of allegiance to the Democratic ranks was in large part due to his intimate association with Mr Davis father-in-law Senator Davis who was a pronounced Democrat

In 1871 Mr Davis was elected to the West Virginia house of delegates from Mineral county and in 1872 was chosen speaker of that body He was a member of the state senate from 1873 to 1875 when he was elected to congress as a Democrat from the First district of West Virginia He was re-elected in 1876 and 1878 but declined to be a candidate for a fourth term preferring to devote his attention to his private business interests He was a delegate at large to the Democratic national convention which met in St Louis in 1876 and was a member of the committee on resolutions which framed the platform on which Samuel J Tilden was nominated for president

Mr Davis was appointed by President Cleveland minister to Austria-Hungary in 1885 but declined the honor Two years later he was appointed minister to Mexico but declined that position also Mr Davis has been a director of the Baltimore and Ohio railroad company since 1881 and was a member of the executive committee of the board from 1881 to 1898 when he resigned from the committee but remained a director He is also a director in the Western Maryland railroad company the Consolidated Coal company of Maryland the Piedmont and Cumberland railroad company the Potomac Valley railroad company the Cumberland and Pennsylvania railroad company the Cumberland Coal and Iron company the Davis Coal and Coke company the Elkins Coal and Coke company the Gauley Coal and Land company the Kanawha and Michigan railroad company the Kanawha Coal and Coke company the Kanawha and Ohio railroad company the Kanawha and West Virginia railroad company the Kanawha Valley railroad company the Kanawha Valley Coal company the Kanawha Valley Power company the Kanawha Valley Traction and Electric company the Kanawha Valley Transportation company the Kanawha Valley Water company the Kanawha Valley Water Power company the Kanawha Valley Water Supply company the Kanawha Valley Water Transportation company the Kanawha Valley Water Transportation and Power company the Kanawha Valley Water Transportation and Power company the Kanawha Valley Water Transportation and Power

Fortresses That Have Been Death Traps

SINCE the Russo-Japanese war began the Japanese have believed that the fall of Port Arthur would mean *the realization* of everything they have sought the abundant [illegible] of their hearts' desire [illegible] capture of this fortress by the [illegible] which stubborn refusal to [illegible] making were the cardinal [illegible] offense and the earnest [illegible] heart of the Island nation [illegible] *perpetrating* unit in its development [illegible] to right the wrong and [illegible] *retribution of it. There* is [illegible] that so unbearable so utterly [illegible] to national pride as that [illegible] achieved by diplomatic trickery [illegible] *cession of Manchuria* [illegible] serve to appease Japan's [illegible] *from proper.* Port Arthur [illegible] is only remedy that could heal [illegible] wound. This was the [illegible] which the doughty little empire [illegible] taken stock of its resources [illegible] set with infinite precision the [illegible] sat down before the Gibraltar [illegible] of that conflict which [illegible] *was* in the event of the most [illegible] only a costly revenge [illegible] memorable February day [illegible] Japanese fleet operated in the [illegible] ing there has never been [illegible] hesitation. With all her [illegible] making her ostentatious [illegible] preparation to take the [illegible] enemy's Japan has been [illegible] her finances with [illegible] *neither to make the capture of* [illegible] *harass the* main fortress [illegible]

Although the had thus obtained [illegible] of impregnable port on the [illegible] west was not unconscious [illegible] under tenure of her enforced [illegible]. But this was the fact [illegible] by the feverish haste with [illegible] she set about to strengthen her [illegible] But the great Transsiberian [illegible] was rushed down to the new [illegible] Millions of money were [illegible] new fortifications. A vast [illegible] chance involving the building of [illegible] which could easily dominate [illegible] were set in motion. Thousands [illegible] of Chinese coolies were put to [illegible] construct the largest docks in [illegible] All New forts were erected and [illegible] with the most modern ordnance. Naval depots were provided at Vladivostok and the new city of Dalny. Military depots sprang up at Harbin and Mukden. Strategic points on the Yalu were garrisoned. Under the pretense of promoting commercialism several ports [illegible] some of them in Korea—were [illegible] fortified and garrisoned.

Now and then faint diplomatic protests were forwarded to St Petersburg but for the most part the nations of the world held aloof and wondered. It is characteristic of the moral fluidity of mankind that they even admired. No one was deceived least of all the foreign occupants of Port Arthur. The sleepless national eye of Russia's island [illegible] was never turned aside. It was no part of Japan's intention to be precipitate. She saw that her enemy's chain of preparation was even on the increase and she bore in mind the burden of her proverb—that a [illegible] has no defense. She could wait for [illegible] swift but not too long not long enough for M Alexeieff. A paltry eighteen months longer would have given the [illegible] energetic Muscovite an opportunity to perfect his details. Japan waited until that fateful [illegible] on Feb 6. Within [illegible] went four hours her fleet which had been unostentatiously gathering in Sasebo harbor put an end to the waiting [illegible] days later put an end to Russia's naval power in Asia. Thus it was that the tenants of Port Arthur were given an opportunity to test the security of their stronghold before its final *claim to impregnability* could be made apparent.

Before the blanching of the warm tenths of the world believed that by occupying *and reconstructing* the great fortress Russia had settled her grip on Manchuria and hence if not indeed on China. Time has since shown that it might be attacked from land. That was precisely the manner in which it was protected. The young French R publican with whom was a lieutenant of artillery named Napoleon Bonaparte besieged and bombarded it from the land side and it was taken without difficulty.

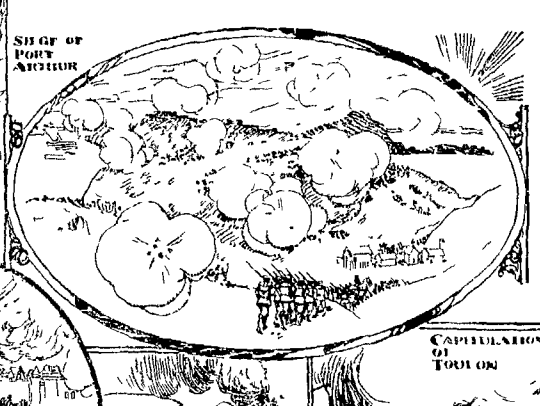

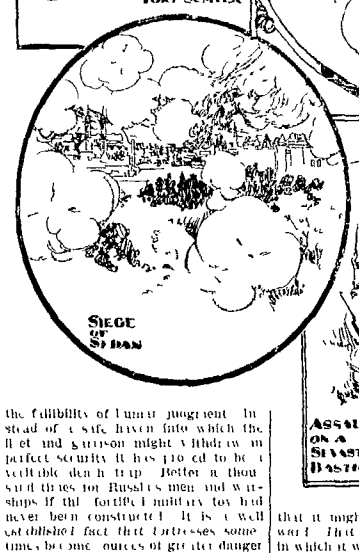

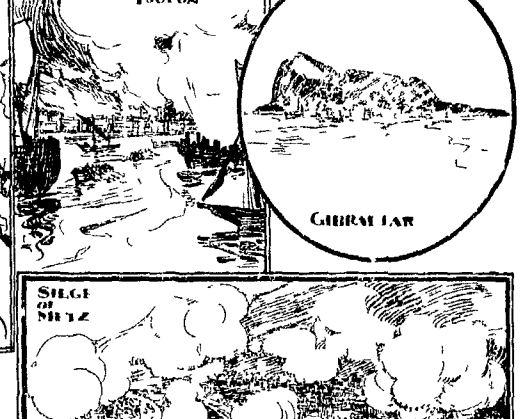

SOME FAMOUS SIEGES

A instance of the fallibility of judgment displayed by American strategists during the civil war may be found in the case of the taking of Fort Sumter. That fortress was built originally to protect the city of Charleston from the attack of a hostile fleet. Its possibilities of the city falling into the hands of the hostile had not been provided for and the Confederate forces with great lack of consideration for the plans of the builder bombarded the fort from inland and it speedily effected its capture with slight loss to themselves.

A military man who has been intrusted with the conduct of a campaign may find himself sorely hampered if the very outset by having to look out for the safety of the fortress instead of being free to formulate his own schemes of campaign and to deliver the crushing blow which he believes to be the best practicable to thwart the enemy's designs. He may fully realize the importance of the fortress but the duty of the moment is to defend it. Hence he is compelled to act on the defensive when he would prefer to be free to take the offensive. Such was the case with Marshal Bazaine when he was cooped up in Metz by the Prussian forces. He realized that his only hope of safety was to break through the enemy's lines and effect a junction with the army of MacMahon and the emperor with the other French army were operating in the valley of the Meuse. But he was hampered by the fortress and by the necessity of protecting it by rubbish sufficient to go to the [illegible] he encountered. Metz [illegible] the French forces utilized the topography of the situation but did not fully realize the utility of the fortress for offensive action they might effectively have used it for the defeat of the Prussians. If the latter were free to operate [illegible] knew that disaster [illegible] they might [illegible] [illegible] [illegible]

Sweltering Humanity

Can make themselves presentable as well as comfortable at a mighty small cost during our AUGUST CLEANUP

Men's Summer Suits
Men's Outing Pants
Boys' Long Pants Suits
Children's Wash Suits
Straw Hats

ALL AT AUGUST CLEAN UP PRICES.

Kleinmaiers

NEW TEACHERS ARE SELECTED

Other Business Transacted by Board of Education

OUTING ENJOYED AT OLD FORT MORROW

Question of Local Option Election Is Being Agitated and Likely a Petition Will Soon Be Circulated Many Attend Odd Fellows Picnic at Ashley Social and Other News

Wilde August [Special] A party of young folk from this place motored out to Owentown Grant Saturday afternoon in the new Mc Orr depot with the band and had a delightful time Morrow Day picnic in the afternoon and the amusement was appreciated by one and all Those present were Mr and Mrs Hipple and Mrs Emma Hawley of Marion Misses Bessie Smith Mina and Ruth Graham of Columbus and Schantz Cahill The other members of the party were Mr Mrs Bess Bailey Minnie Schantz Elsie Smith Hiram and Marie Graham I E Ayers Mina Ruth Stephan Grant Dr Overhill and Hiram Davis

Mr D Fouke of the White Sewing Machine Co was in town on business Wednesday

Mr Will Mosier of Marion was in town Thursday

Notice of the sale of personal property of the late Mrs Mary Ann Mosier will be held Monday August 15 at 1 o'clock p m at the late residence of Mrs Mosier on Center street

Mr and Mrs Frank Hoffman of Marion are visiting relatives in this place

Mrs Mary Graham and daughter Miss Ruth Graham of Columbus are visiting relatives in this place

Mrs Ella Hoffman and daughter Miss Ruth

Part Two.. # MARION WEEKLY STAR. Pages 9-16

VOL. XX. NO. 11. MARION, OHIO, SATURDAY, AUGUST 6. 1904. PRICE FIVE CENTS.

PASSENGERS ARE ROBBED

Four Masked Men Hold Up the Diamond Special.

THE VALUABLES SECURED ESTIMATE AT $3,000

Bandits Fire a Volley of Shots at the Departing Train.

OFFICERS AND DETECTIVES NOTIFIED OF ROBBERY

It Is Supposed Robbers Board the Rear Sleeper at Harvey and Overpower the Conductor and Brakeman Once of the Bandits Stands Guard While His Companions Go Through the Cars Two Passengers Injured

Chicago August 2—Four masked men held up the diamond special of the Illinois Central road at 10 30 o'clock last night between Harvey and Matteson Illinois a short distance outside the city limits of Chicago and robbed all the passengers men and women in the two Pullman sleepers

Forty thirty passengers were forced to give up money and valuables the total amount of the plunder being between $2 000 and $3 000

Two of the passengers were struck by the robbers with a hatchet because they tried to conceal their valuables in their berths The weapon descended on their heads and both were severely injured The Illinois Central company has not the train at Kankakee but a telephone message to the robbers had fled to the crossing of the Joliet and Peotone road two miles north of Harvey

The bandits left the train firing a few shots at the train as they fled in the darkness

The robbers are supposed to have boarded the rear sleeper at Harvey overpowered the conductor and brakeman in the smoking compartment Four revolvers were shoved into the faces of the trainmen and while one robber stood guard over them the others went through the cars robbing the passengers out of bed There were eleven who had not yet retired

In the car one of the passengers attempted to hide his money and valuables from the robbers and a shot was fired at him After all the passengers in the rear cars had been aroused and lined up in the aisle the robbers searched their berths for valuables

From the time the bandits entered the train until they leaped off not more than eight or ten minutes had elapsed Every town marshal within a radius of fifty miles of the abbery has been notified before one o'clock this morning to be on the look out for the bandits

Lieutenant John Broderick of detective headquarters sent four men to the scene They were followed this morning by an additional force of twenty men Lieutenant Broderick said this morning that he had a good description of the robbers and there was reason to believe that they would be captured before many hours All suspicious characters found in Chicago are being arrested

MRS NELSON A MILES DIES AT WEST POINT

Her Sudden Death Attributed to an Affection of the Heart

New York Aug 2—A despatch received here from West Point today announces the death there, last night of Mrs Miles wife of General Nelson A Miles Mrs Miles had long suffered from an affection of the heart Gen Miles was in Washington when the sad news came and the news was telegraphed him He reached West Point today

The general and Mrs Miles have been occupying a cottage at West Point for the summer

Mrs Miles was a daughter of Judge Sherman and a niece of the late senator John Sherman of Ohio and General William T Sherman She was a sister Mrs Herrick who has been summoned to West Point The deceased was a beautiful woman and possessed a most lovable disposition Her host of friends included practically the entire list of officers of the United States army and their wives and families both in this country and abroad She was a great favorite in the social circles having made her home before her marriage to Gen Miles Mr Miles was very charitable was a member and leader of many of charitable societies of Washington

LOGANSVILLE EDITOR WEDS UNDER ODD CIRCUMSTANCES

Meets His Wife for First Time on Their Wedding Day

Pelicontaine Ohio August 2—Although they had corresponded for more than three years Editor Logan Ellis of the Logansville Ohio Courant and Miss Bessie Hinton of Denver Colorado had never met until Saturday when Miss Hinton alighted from a train at Sidney and there by appointment met Editor Ellis They had made all arrangements for their wedding by correspondence and their mutual satisfaction at first sight induced them to go at once to the home of a minister where the marriage was performed Both are over fifty years old

ANNUAL HUBER EXCURSION DATED FOR AUGUST 27

Will Be Run to Sandusky and Cedar Point Resorts

The annual Huber excursion has been definitely dated for Saturday August and will run to Cedar Point The announcement of detailed plans will come later the Huber people not desiring to interfere in any way with excursions planned prior to that date Of course all the stunts that will make the excursion a grand and glorious good time will be arranged for

LITTLE STORIES TOLD ABOUT PUBLIC PEOPLE

Advocates Marriage

Mrs Charlotte Perkins Gilman was advocating her co operative housekeeping plan whereby the cooking and laundering of squads of 100 or more families are to be done simultaneously in big housekeeping stations centrally located at a low cost

She paused for a moment in her remarks to advocate marriage and condemn celibacy with a striking figure

Who ever saw she said in old bachelor John or a young female bluebird who was determined to die an old maid —Denver Republican

Might Be True

Archbishop Ryan visiting a small parish in a mining district for the purpose of administering confirmation asked one nervous little girl what matrimony was and she answered that it was a state of terrible torment which those who enter it are compelled to undergo for a time to prepare them for a brighter and better world

No no! remonstrated the priest that isn't matrimony that's the definition of purgatory

Leave her alone said the archbishop maybe she's right What do you or I know about it —Cleveland Leader

He Is Excused

Ex Justice Mayer tells this one on himself

Just after he had finished charging the jury one of them arose in the box and stuttering frightfully asked to be excused on the ground of deafness

Could you not hear my charge to the jury demanded the judge

Oh yes yes I could hear every word you said but I couldn't understand half of it you honor on account of my deafness

Needless to say I excused him without a reprimand said the judge—New York Times

Aunt Sue Quality

The late General John B Gordon was a brilliant raconteur He was a fund of anecdotes and stories not only of his war experiences but dealing with the most prominent men and women of today which whom he was thrown in personal contact Among his warmest friends were ex President and Mrs Cleveland who on one occasion visited Georgia as his guests The general who was at that time governor was very fond of telling how Aunt Sue his family washerwoman snubbed the Clevelands Wishing to show the president something genuine and purely of the old South he sent his carriage out to his country home for old Aunt Sue an ex slave and life long servant of the family

When the coachman reached the cabin he found the old woman hanging out her week's wash He told her that the general had sent for her to come to see the president of the United States

Who's he? asked the old woman

Who's he? replied the coachman in surprise Why Mr Grover Cleveland—who you's spec?

Aunt Sue looked at him a moment in an unmistakable tone of dignity and scorn she said Clebelan Clebelan? I ain't never hearn tell er no Clebelan You go along home en tell Mar John he ain't fool enough Dem Clebelans mus be some er his lection friend — jes ain't no quality en I ain't gwine fer go wif um

And the old woman turned back to her tub and could not be persuaded

The conversation much to the amusement of Mr Cleveland was repeated leaving the general happy and the coachman while he was passed At the time of the small pox epidemic it was necessary to borrow about $10 000 and the council

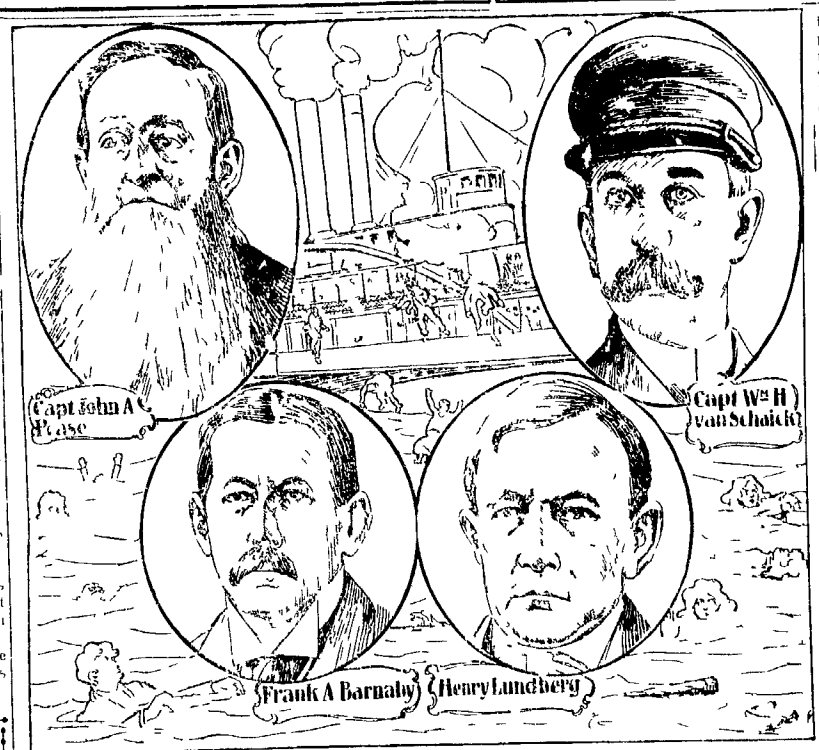

FOUR OF THE MEN INDICTED FOR THE SLOCUM HORROR, WHICH COST ONE THOUSAND LIVES

Frank A Barnaby is president of the Knickerbocker Steamboat company which owned the ill fated General Slocum William H Van Schaick was the steamers captain Henry Lundberg is the official who inspected the ship and Captain John A Postle a supervising captain of the steamboat company Criminal negligence is the charge on which the four men and three others by the federal grand jury in New York

COUNCIL HOLDS LONG SESSION

Sewage Disposal Plant Is Given a Thorough Airing

SOLUTION OF QUESTION NOT NEARLY REACHED

Councilman Wilson Weary of Delay Makes a Statement While It Is Combatted by Prosecutor Donithen Other Members Later Into the Discussion -Ordinances Passed

A regular meeting of the city council was held Monday evening all members being present while a number of spectators were in attendance to witness the proceedings

The session lasted until after midnight and considerable business of importance was given attention

After the minutes of the previous meeting had been read and approved an ordinance providing for the improvement of Prairie street from Center to Church street was passed

A petition for a sidewalk on Mount Vernon street was received A petition from property owners asking the line of Windsor street to be changed that thoroughfare to pave from Bellefontaine avenue to Columbus street the roadway to be twenty seven feet wide was received The council instructed the clerk to prepare profile and also a statement of the foot frontage of each lot touched by the improvement

John H Bartram was present to call the attention of the council to the condition in which his property at the corner of Center avenue and State street has been left by the city in making certain sidewalk improvements Mr Bartram was given an opportunity to address the body and in the course of his statement explained that he had suffered damages amounting to about $1 000 He asked no money damages however but urged that the city make such repairs as the council in fair minded judgment thought were deserved The matter was placed in the hands of the street and alley committee and the city engineer with power to act

Ordinances authorizing the board of public service to proceed with the improvement of Leader and Orchard streets were passed

Peter Poger was present and asked the council to vacate a strip of land about three feet wide running along the west side of Oak street It appears that the city in laying the new side walk saw fit to narrow the roadway somewhat and placed the wall three feet from the property line with authorizing the property owners to move their fence line out to the wall The chief has recall and he property owner want the strip vacated The matter was submitted to the street and alley committee and the city engineer

Issuance of city bonds in the sum of $10 000 and sewer city bonds in the sum of $10 000 and drawing five per cent interest were passed At the time of the small pox epidemic it was necessary to borrow about $10 000 and the council resolved by Persuse of bonds to save one per cent of the interest the money is drawing

Among the visitors of the evening was Health Officer James Lutz and when matters pertaining to the board of health were taken up he was invited to explain the health condition of the city to the council The officer in the course of a short address stated that he had found the cases of typhoid fever in West Marion along the line of what is known as the Paddock ditch As it was too early in the season for the appearance of the disease he set about to find the cause and discovered that the ditch has been and is now being polluted by the draining of a cess pool into it outside the city limits the ditch afterwards entering the city limits and continuing diverse to those residing in its vicinity The officer asked for instructions as to procedure in abolishing the nuisance and also asked that the council provide a temporary dumping ground for garbage and other refuse during the hot season or until some provision is made in the way of sewage and garbage disposal

The officer stated that the scavengers of the city had been hauling garbage outside the city limits and disposing of it wherever opportunity offered despite the protests of farmers and township authorities and the limit on this kind of work had been reached and passed Prosecutions were being threatened on every hand The road leading in every direction out of the city were strewn with the refuse of the city and in numerous cases garbage has been surreptitiously dumped on lands where the owners object The officer urged that the farmers be assisted in this and the time has come when some provision must be made to comply with the law in caring for this refuse

Dr I O Richardson the president of the board of health was also in attendance and corroborated what the health officer had said He further explained that the health of the community was being threatened by the careless handling of garbage and a plat of land should be obtained by lease or purchase both as a dumping ground for the present and as the garbage was hauled out trenches should be dug in accordance with law and the refuse buried

As the result of the statements of the health officers the board of health was empowered to lease suitable ground for the summer trenches to suggested by Dr Richardson

The members of the board of public service asked for an appropriation of $ 00 to be used in repairing the building and about the old city hall The board was authorized to make the improvements some time ago and the money was at that time appropriated No action was therefore necessary

The call of committee reached the sewer committee of this point and ordinance authorizing the board of public service to proceed with the construction of sewers on Seffner Lincoln and Oliver avenues were passed

This opened the way for J V Wilson the chairman of the sanitary and sewer committee to bring up the matter of sewage and garbage disposal That Mr Wilson was somewhat vexed when he arose to speak was plain The house was in for delay in beginning the building of the proposed sewage and garbage plant and in the manner he proceeded

Mr Wilson prefaced his remarks with a review of the attitude of the council toward the Edson Garbage Reduction Machinery company and in view of the promise to have the plans of the company approved by the state board of health a promise given by the company repeatedly and reiterated less than a week ago the speaker demanded to know what more could be asked and what was the excuse the members of council now had for delay

Continuing the speaker advised that in order to get the plant finished this season and that no further delay might be suffered the board of public service should be ordered to proceed to advertise for bids for the construction of the plant Having the Edson people to make good their promise to have their plans sanctioned by the state board of health before the time for the making of the contract for construction arrived

Mr Wilson evidently regarded the city solicitor responsible for some of the delays entertained by the board of public service and members of the council as to the character of the plans and specifications submitted by the Edson people and turning to Mr Donithen he made a demand on him that if there is anything wrong with the plans provided on the specifications drafted for the use of council and boards the solicitor should make it plain This was done in an intelligent way and the solicitor replied that when Mr Wilson had finished he would answer The floor was at once submitted to Mr Donithen whose first utterance proved the sensation of the evening The solicitor developed the fact that in the drawing of the specifications and the letting of the conditions under which the contract for the building of the plant might be let the city was neglected so far as its representatives were concerned and the failure of the developing company in conjunction with the Edson company reserved the exclusive right to let the contract in a competitive way in which the companies named are furnishing the machinery and expect to secure the contract for the building of the plant The clause inserted by the Edson company governing the letting of the contract the solicitor stated is in direct violation of the law and continuing the solicitor said that although he was very unfavorable to the city having anything to do with the Edson people he had tried to lay aside his prejudices and treat the matter in a spirit of fairness He said that in the beginning he informed the Edson people that they must obey the law in every instance that no secret agreements would be tolerated by him The solicitor stated that under the law the plans of the company must have the indorsement of the state board of health which they had not received up to last Saturday night according to a statement from the secretary of that board It was the opinion of the solicitor that no contractor could take the plans submitted by the company for the plant and build anything He pronounced them unsafe unsatisfactory unintelligible and impracticable to the last degree and gave it as his opinion that the state board of health would refuse to indorse them as they have been presented to the council

According to the solicitor the state board of health refused to approve plans for a plant at Canton because the plant was experimental and there was no other like it in the country For the same reason he regarded the indorsement of the Edson plans for the Piqua plant impossible and stated that if the law in the matter was not strictly followed tax payers of the city had enacted attorneys for the purpose of framing an injunction suit to prevent the council from entering into a contract

Mr Wilson then took the floor and admitting that the sewage disposal plant was experimental that there was no other like it in the country expressed the fullest confidence in the ability and honesty of the Edson company He stated that the garbage plant was not an experiment and said that so far as injunction suits were concerned there was always someone howling—usually someone who was wholly ignorant of what was being done Mr Wilson expressed his willingness to submit the proposition to the best judgment of the members of the council and stated that if the plans were not right they must be made so or the city did not want the plant In the course of his talk he stated that what he wanted was to find out what was delaying the project and to find that is the chairman of the sewer committee he was tired of being made a monkey of

Mr Heldman at this point offered the suggestion that the Edson company had been doing most of the monkeying Mr Wilson replying that Heldman should allow someone to judge the plant who was capable of doing so Heldman replied softly you I guess I got hold of enough specifications around town to know that these things are not the right things and Phillips interrupted with the suggestion that it would be well to wait and let some other town experiment with the Edson people

Mr Wilson then continued with the statement that anybody who had the money could get the indorsement of the state board of health for a plant and referred to the attitude of Secretary Probst in criticising every plant in the country with the exception of those built by Snow & Barber Mr Phillips asked Mr Wilson if he could prove his statement as to anybody with the money getting the indorsement of the state board of health whereupon Mr Wilson receded from that position and entrenched himself behind the statement that Secretary Probst had condemned everybody but Snow & Barber when here

In closing Mr Wilson said he was thoroughly disgusted with the whole mess he wanted nothing but what was fair and just and to the best interests of the city and he suggested that a committee be appointed to go to Cleveland to confer with the Edson people and ask them to make their plans in detail and their specifications in accordance with law Phillips and Heldman thought this a useless expenditure of money as did also the solicitor but on a vote the motion of Wilson carried and Mr Wilson Mr Puyerd and the city solicitor were delegated as members of the committee

The session was concluded with the reading of the report of the mayor for the month showing receipts amounting to about forty three dollars in fines and licenses

THE LIST OF LETTERS REMAINING UNCALLED FOR

Scan the Names and See If Any Are Addressed to You

The following letters are uncalled for at the local postoffice

Dr C W Bryant Jas S Blakely S Luschke Arthur Boyd Mr C Case William Cook Jean F Dorn Ralph Fish I Knox Gregory F W Keeley 2 Wade Kaser Coy Mosier Clayton Stockwell R C Snyder 2 Toledo Machine Co I P Tigg Prof Peter F Williams Dr C W Woods Dixon Young H S Young Mrs Will Cook Mrs Jennie Brightler Miss Nora Carr Miss Maud Cramer Mrs John Caldwell Mrs John Crowell Mrs Hardman Mrs Annie Hostleder Miss Margaret O Neil

M B Dickerson P M

DELEGATES ARE CHOSEN TO ATTEND CONVENTION

At a Meeting of the Catholic Ladies of Ohio Monday

The Catholic Ladies of Ohio held a well attended meeting Monday evening and made arrangements for about twenty of the members to attend the state convention at Columbus Tuesday and Wednesday of next week The delegates are Mrs Sarah Cusic and Mrs M H Kirchner

His Character

An Irishman was charged with a petty offense

Have you any one in court who will vouch for your good character? queried the judge

Yes sorr there is the chief constable yonder answered Pat

The chief constable was amazed Why your honor I don't even know the man protested he

Now sorr broke in Pat I have lived in the borough for nearly twenty year and if the chief constable doesn't know me yet isn't that a character for Pat Ellis

SUDDEN DEATH OF EX-GOVERNOR

Robert Emery Pattison Dies Early Monday Morning.

ILLNESS IS OF ONLY FEW DAYS' DURATION

Returns From National Democratic Convention Broken in Health.

ASSISTED IN DRAFTING THE NATIONAL PLATFORM

Twice Chosen Comptroller of Philadelphia and Twice Elected Governor of Pennsylvania - His Political Star Wanes and He Is Defeated for Mayor of His Native City Long and Useful Political Career

Philadelphia August 1—Former Governor Robert E Pattison died at 6 25 o'clock this morning Although pneumonia was the immediate cause of death Mr Pattison was indirectly a victim of overwork In connection with the recent Democratic national convention He returned here with broken health and shattered nerves He is said to have done the work of at least five men as a member of the special sub committee that drafted the platform

It is known that for nineteen hours without sleep and with only a meagre luncheon he sat up all night and the best part of the following day working on the platform

The ex governor was a giant in stature and of powerful physique There is no doubt that if his system had not been run down so seriously pneumonia would not have secured a fatal hold upon him

Robert Emery Pattison was born at Quantico Somerset county Maryland December 8 1850 He was the son of a Methodist clergyman He studied law and was admitted to the bar in 1872 Pattison gained a place in the public eye early in life On a reform wave he was twice chosen controller of Philadelphia He was elected governor of the state in 1889 Eight years later he was pitted against Delameter and for the second time a Democrat carried the state Later Pattison's political star waned and he was defeated for mayor of Philadelphia and later of the candidate for governor against Pennypacker Even in the latter contest Pattison polled a surprisingly large vote in the country districts Several times the tempting bait of the presidential nomination dawned for Pattison but in each instance he failed to secure it

GINSENG CULTURE BOOMED BY NEW YORK GROWERS

Many People of Small Means Invest Money in the Business

Ginseng culture has been boomed by certain New York growers who had seed to sell in such a plausible manner as to deceive even the elect says an exchange

Many people of small means have invested all their money in the business Seed has been in demand at $60 a pound and young plants have sold at fabulous prices Now some of the results are appearing The business is being overdone The principal market for the roots is China and all the ginseng imported by that country could be grown on an 80 acre farm

The profits from the business accrue to the boomers only who are selling seed and roots to growers Five years are needed in which to grow a crop of the roots and if all the plantations now started are kept going just what will be done with the products is hard to tell The man who allows the other fellow to supply ginseng, demands will doubtless be more fortunate in the end Secretary of Agriculture Wilson very wisely advises the farmers to let it alone

Boy Hangs Himself

Kenton O Aug 2 — While making mock himself Henry said Ora Hancock is to his companion Henry Longbine 3 while playing about a rope swing in a barn of his father Bennett Hancock west of Kenton Then the lad made a noose in the swing and fastened his head This partly strangled the boy and he fell the rope causing the rope to break his neck

The work of constructing the McClelland pike to connect the Keenor and Rayl pikes near Longville was begun Tuesday

NEWSPAPERARCHIVE®

Kate Clyde

Tells of the Things They Say and the Things They Do

AT LARCHMONT

VERY green lawns brilliant with scarlet flowers cottages set back from the road and seen through shady driveways a glimpse of the water under tripled veranda awnings—this is Larchmont in the summer time. Add to this some of the best roads in the country thronged with smart rigs and still smarter automobiles guided by stunningly gowned women with bare heads or fluttering chiffon veils and quite all together picture presents itself to the eye.

Rose pink silk costume

Larchmont is the home of the out of door woman but not of the mannish woman. There you see automobiling, yachting, and other out of door sports all most daintily and femininely gowned and all most daintily and femininely performed. There is no clumping, mostly in still old boots as in the Adirondack hotels but the flick and flutter of suede French heeled boots and the *flutter of the white embroidered* gown which shows the blue or pink below. Even when the yachting costume is worn it is of some soft woolly or linen material relieved by touches of scarlet and pale blue which look well exactly.

In fact the style is severe no more. The shoes are faintly French heeled even the white canvas and buck the low ties worn on the yachts.

A Dainty "Creation"

Last night after an entertainment at the club we went aboard one of the yachts in the harbor and had supper. It was one of those sandwich receptions which are so trying. Half the women were in evening dress and the *other half had retained the afternoon* frocks in which they had witnessed some rowing contests in the afternoon. Among the dinner dressed was the prettiest creation which I must describe to you. It was of rose pink silk mull made up over white silk to give it a lighter shade. It was trimmed with bands of shirring and little velvet ornaments in cretion of the same shade of pink. The waist had a little Dutch neck which was cut away at the top and edged with a shirred ruffle of the silk. The rest of the waist was full in its own way with three rows of shirring about three inches apart with lots of fullness between. The sleeves were full puffs to the elbow which was the bottom of the full white silk undersleeve. It was cut to end right at the elbow and there were no gloves or slippers and silk hose only.

More "Creations"

Another creation I noticed was of white chiffon with the same dress. But the picture I have sent and skirt were of pale blue silk edged with tiny black velvet ribbon. With this were worn large black hats trimmed with pink roses and white chiffon and black lace ties.

A third gown which I saw both afternoon and evening was of the *same order of mixture*. The waist was of white lace over pink silk and the skirt was of white chiffon with a deep flounce of the same. But the picture I have sent and skirt were of pale blue silk edged with tiny black velvet ribbon. With this were worn large black hats trimmed with pink roses and white chiffon and black lace ties.

A third gown which I saw both afternoon and evening was of the *same order of mixture*. The waist was of white lace over pink silk and the skirt was of white chiffon with a deep flounce of the same. But the picture I have sent and skirt were of pale blue silk edged with tiny black velvet ribbon. With this were worn large black hats trimmed with pink roses and white chiffon and black lace ties.

Linen gown

were worn cream buckskin shoes with cream silk openwork stockings. The hat was of cream straw having two long feathers set triumphantly. The feathers were fluffed into one and the ends were drawn through the brim at the back.

The Shoe of the Moment

And have said the shoe of the moment I should call that. When I was in town shopping the other day I stepped in to a most fascinating shop. Well if I told you the name of it you would only feel envious for I am told the toilet that nearly all the new beauties use. But I will tell you this much that nearly all the shoes of shining patent leather with the rest of the uppers of dull kid. The soles are about three inches apart and the heels are gilded. The effect is very pretty indeed.

There are buckles now. We won't listen to any talk about women's rights but hail the dawn of Marietta Holley's books and read them through and through until we know every word from beginning to end.

There is nothing better than a useful medicine in time of trouble. Ayer's Pills.

So soon as I learned to write Marietta Holley became a contributor. Her first published writing showed the *trend of her mind*. It was a humorous list of blunders about women's bonnets she sent it to the local paper anonymously and did not tell any of the home folk. An Aunt Esther visiting there saw the piece and praised it highly to the Holley family now knowing Marietta wrote it. Then the young girl was so pleased to tell to that fact in connection with her first published story and finally her friendship to those of women and children. Horace Willard at once told Miss Holley had done more than anybody else to help the temperance movement. Susan B. Anthony in her books has a great deal of her woman's rights. And so it is said.

There are two books

THE CLIFF DWELLERS AT THE WORLD'S FAIR.

[illegible] at St Louis now [illegible] its glory of completion [illegible] ains no more interest [illegible] ve features than those [illegible] eculiar and habits [illegible] inhabitants of the [illegible] continent It is unnec[illegible]ow the Louisiana [illegible] mon excels all other [illegible] tures in the world's fair [illegible] pecially regard We [illegible] neither at Philadelphia [illegible] on in former years was [illegible] tion to the completeness [illegible] ld ethnological features [illegible] The exhibit combining [illegible] e instruction with en[illegible] in this department is that [illegible] be Cliff Dwellers Over [illegible] men and children belong[illegible] ribes of the extinct [illegible] e inhabited the canyon [illegible] Colorado river in Arizona [illegible] Mesa to Utah from [illegible] ni Pueblo Live in [illegible] the World's fair where be[illegible] ve from their exhibition prop[illegible] erected for themselves of co[illegible] ct logs a grant enclosure re[illegible] ts in all respects the mountain [illegible] which in the unknown West [illegible] nnual habitat This cliff [illegible] Dwellers is the most im[illegible] structure at the World's Fair [illegible] No one equals it in point of elemental [illegible] and primal grandeur From its [illegible] top one caught every portion of the big World Fair is visible by day while [illegible] ught under the magic of the great [illegible] ctric illumination the world has [illegible] ver seen On the outlook from the Cliff [illegible] Dwellers cliff spellbind the behold [illegible] and instantly all the extraordinary [illegible] all appeals to him transports him [illegible] ctly across realms of thirdliest imagination into this rock the Moki and Zuni chiefs had their artificers cut [illegible] its to serve as dwelling places for their people during the great World's fair Here they have moved their household gods and goods Here they have been daily living in unwonted contentment for the far from home everything about them reminds them of their loved Hesat that mysterious western plateau the home of their childhood the birth place of their nation [illegible] ey excel in dances and the attractive Their chiefs are [illegible] ade workers their priests deliver in addition to the pow of the sun the plants and other deities the most devout and soul searching To see the Moki snake dance here at the Cliff Dwellers concession for the first time revealed to miscellaneous assemblages of white men is part of this [illegible] education There are other unions them men whose very touch and [illegible] ture reveals the power that affects sons of earth have over their fellowmen In primitive but no less effective way their medicine men testify to the [illegible] session of [illegible] divel perhaps [illegible] [illegible] [illegible]

FOR
Saturday & Next Week

Mason Jar Lids	12c dozen
Mason Jar Rubbers	5 & 8c "
One pint Mason Jars	45c "
One quart Mason Jars	49c "
Half gallon Mason Jars	69c "
Best Tin Cans, one quart	45c "
Sealing Wax..	5c pound
Screen Door Springs	5c each
Table Oilcloth	15c yard

Lowest prices on Hammocks, Ice Cream Freezers and Croquet Sets.

ELLERY'S, Opp Kerr Hotel

Oldest, Strongest and Most Reliable Life Insurance Co in the World

The Payments Are all Returned.

Payments on a Mutual of New York Life Insurance policy are returned with good interest after a few years, while all you will have to show for taxes, fire insurance, assessments and repairs will be receipted bills
There's no better investment or protection.

Wm. M. Jackson,
I. O. O. F. Block.
Opposite Kerr House.

MARION'S FINEST JEWELRY STORE

Anniversary Clocks

A Suitable Wedding Gift

These clocks suggest themselves for wedding gifts because they require winding but once each year—or each wedding anniversary
They also make a pretty ornament for any home and will last a lifetime Step in and see our line

M. NELSON & SONS,
Jewelers & Opticians, Marion, O

PRESCRIPTION SPECIALITST.

Bel-Zo-No Toilet Soap.

If you are particular about the kind of toilet soap you use try Bel Zo No It's used in the best homes of Marion

Price 5c Cake.

The HeadleyDrug Co.,
Wholesale and Retail Druggists
West Center Street

Bell Phone Union 3 91 I

DR. KATHRYN WRAY,
Diseases of Women and Children a Specialty

Office Hours: 7 to 10 a m, 1 to 3 p m
544 Mt Vernon Ave Columbus Ohio

Boys' Canvas SHOES
Sizes 9 to 13.
60c.
Former Price, $1 00.
98c for
Men's Canvas Shoes
Former Price, $1 25
BIG CUT ON ALL OXFORDS
L. C. Bowlus & Co.

WILL CUT OUT THE STAMPS

The Trading Pasters Practically Abolished Hereafter

MERCHANTS THINK THEM TOO HEAVY A BURDEN

That Must Lead to an Increased Price on Merchandise If the Practice Is Kept Up Marion Retailers Are United With Few Exceptions in Agreeing to the Abolition

The giving away of trading stamps by Marion merchants practically ended Saturday Agreement to abolish them in effective Monday and this agreement has been entered into by all the retail dealers in Marion save three or four The unification of fully 100 merchants has led to the action The stamp giving policy threatens to become very general and these merchants realized that such a condition meant increased prices on goods or the transaction of business without profit Hence the united action to avoid the abandonment of the practice The merchants in the agreement to do away with the stamps and their reason therefor are given in the following

Business Men's Association

Realizing, that added expense such as incurred by the use of trading stamps means added cost to the goods sold with its consequent result either loss to the dealer or increased price to the consumer

The undersigned dealers jointly and severally agree each with the other that from and after August 1 1904 we will discontinue the use of trading stamps of any character whatever nor enter into the use of them in the future

The Sterling Store M J Dunkle N Y Syndicate Nelson & Sons C G Wiant Uhler & Phillips A Baron The C W McClain Co J C Maulfair W W Reading John B Gordon S R Archer W Von Stein A G Moss I Steinitz Song J W Drew D A Ferry W B DeVaney W E Irvin J B Layton Frank Levy P J W Enz The Titus Supply Co The Imperial Coffee Co Lilley & Co Al Feller & Co Beverly & Schneider F J McKinley Robert Stone Marion Department Co Marion Hdw Supply Co The F Lynch Bentz & Court Ice Void Ryan & Burke P J Little W S Kerr Zachman & Myer Klemmer Bros J J Dach & Son H C Kraus Geo Hagemann & Co R J Lewis & Co D A Frank & Co J C Anthony Henry Schaffner W C Rapp & Co Kinsler & Kelly Risser & Jennings, Furness Jewelry Store Mrs I Corbet H A Ammann J J Fuller J W Hind Stuver Bros Lehmen Bro G W Butler Jenne & Hayler A O Jennings W C Thornberry Mozier & Co I Prazzo Maloney & Son Mrs H C Collins Isley Star Grocery German Pottery C F M I C R McMurray Marion Veneer Co Geo I Malone & Co Samuel Croft P B Taylor F J Schantz C H Petty C Mack J A Vail Marion City Water Co I M Cunningham Ed J Weber Chr Turney C E Wise J M Schneider F J Dove G Rosenberg John McClung Frank M Binder F L Dunderman R J Bindley I L Keller Keeler Bros Lewis H Hocken John Lincoln Bros Bros I R Salter Jr Work Scheaff & Reddon I Mux A Smith P Tate Huberman Hardware Co Mrs Jenni Thomas J B Fuellen F A Todd I M Dann Marion Supply Co The Headley Drug Co Wm T Edwards

CRYING FOR HELP

Lots of It in Marion but Folks Growing Less

The kidneys cry for help
Not an organ in the whole body so delicately constructed
Not one so important to health
The kidneys are the filters of the blood
When they fail the blood becomes foul and poisonous
There can be no health where there is poisoned blood
Backache is one of the first indications of kidney trouble
It is the kidneys cry for help Heed it
Doans Kidney Pills are what is wanted
Are just what overworked kidneys need
They strengthen and invigorate the kidneys help them to do their work never fail to cure any case of kidney disease
Read the proof from a Marion citizen
Miss Ethel Smith of 144 Fairground street says I received great benefit from the use of Doans Kidney Pills They have been used in our family before with great success After taking a course of the treatment I was not troubled any longer with backache or headache It is a pleasure to recommend Doans Kidney Pills as I have used them
Before attempting to purchase any medicine for your kidneys call at Hooker's drug store and test them by what their customers report it is Doans Kidney Pill
For sale by all dealers Price 50 cents Foster Milburn Co Buffalo N Y sole agents for the U S

MAKING FRIENDS EVERY DAY.

We can truthfully say of JELLO ICE CREAM POWDER, the new product for making the best delicious ice cream, it never fails to please the taste. Sold by grocers, 10 cents per package. Sample for 2 cents and a Premium List for Knife Watch, Chocolate, Stencil, Pencil and Calendar. Address The Genesee Pure Food Co Box 2 LeRoy N Y

John S Myers Henry Hazen & Son Daughtry & Warner New York Store Marion Lumber & Coal Co Prendergast & Co W G Shute & Son C W Byers H Ackerman G Roehm F C Bowlus & Co Klotz & Wilson J Bonnett George Smith C F Mottle Williams Bros Johnston Dye House Chas F Perry A F Ecker Phillips & Hall A W B Spaulding Fred Willenmuth I W Willhelm A V Johnston A M Sothsburg Corn Pharmacy F J Smith W C Krauch F F Dshonnet W F Mahaffy A Bowlish I M Smith Mrs Nellie Irwin F J Stanley John Finch H A Martin F C Ensner F J Foster The Marion Milling & Grain Co Lincoln Pharmacy Co

COCKED GUN WITH FOOT

Fifteen Year Old Ray Casper Badly Hurt as Result.

MUSCLES OF ARM ARE TORN OFF BY THE SHOT

Accident Occurs Near LaRue Last Saturday Afternoon Boy Wants to Shoot at a Crow and Unable to Pull Trigger Back With Fingers Uses His Foot But Rifle With Holes

Cocking a shotgun with his foot resulted seriously for fifteen year old Ray Casper son of Mr and Mrs Jacob Casper residing five miles northwest of LaRue The flesh of his left arm above the elbow was torn off and his forearm badly powder burned the load having passed through the arm with in an inch of his face His hat was blown off his head and filled with holes

The accident occurred last Saturday afternoon while the boy was hunting on his father's farm He was in a field near his home when he saw a large hawk He tried to kill but the trigger with his finger but the lock refused to work He then placed the butt of the gun on the ground and attempted to push back the trigger with his foot with the above result

The boy managed to reach his home where Dr Snoddy's was summoned While the injury is serious it is not believed that amputation will be necessary

INTERNALLY INJURED IS YOUNG JOHN DOWLER

By a Queer Accident in Grand Avenue Tuesday Morning

Master John Dowler the five year old son of William Dowler the mason was seriously injured internally by a strange accident Tuesday He had was at play with Edward Dowler an invalid uncle when the youngster fell upon his back across a board plank walk The excitement led Edward Dowler to fall heavily upon the little fellow frightfully spraining his back and crushing young John internally Dr A Rhu was summoned and says the boy will recover though in a very serious condition

EVERYBODY SPEAKS WELL

Of Special Excursion to St Louis by Kenton News-Republican.

MARIONITES HAVE CHANCE TO GO ON AUGUST 11TH

The Whole Trip, Including all Necessary Expense, Except Suppers in St Louis Costs Only Twenty Six Dollars Special Car Chartered for Marion Patrons--Number Limited

The Kenton Ohio News Republican conducted an excursion party to St Louis leaving Kenton July 19 Everyone of the party was delighted with the trip as you will see by what they have to say

The Marion people are going to be given an opportunity to take advantage of one of these popular priced excursions Thursday August 11th A special car chartered for the Marion people will leave Kenton Thursday morning August 11th at 8 40 a m over the Big Four

The trip includes first Boarding Transportation from Kenton to St Louis and return in coach Day Coaches Lodging and breakfast at Cottage City hotel St Louis
Admission to the Cafe on Floor
Lunch served at noon every day while in St Louis
The price is $26 and pays for everything from the time you leave Marion until you return except your suppers while in St Louis
Tickets now on sale at the Headley drug store Sale is limited to eighty eight Get your ticket today

Read what the Kenton people say about the News Republicans first excursion

Dr G I Carter says
There is only one place in St Louis to stop and that's the Cottage City hotel

Mr and Mrs C P Johnson say
We were delighted with the News Republican excursion and heartily recommend it as the cheapest and most satisfactory of any trip one desires to visit the next excursion

Mr J Hudelson says
I would not have missed that News Republican excursion to St Louis for twice the amount it cost me

Mr I A Shedd says
No one can visit St Louis for better treatment and more advantages than the News Republican offers The trip is well worth anyones while

Charles Hodges says
I don't know of anything more a fellow could get for his money than is provided by the New Republicans Worlds Fair excursion

Miss Helen Wilson says
You get the best of everything on the News Republicans Worlds Fair excursion

Mrs A C Kaiser says
The News Republican excursion to the St Louis exposition is worth twice the amount asked

Mr and Mrs Buckley of Canada say
The exposition was grand the party sociable the management the hotel and the accommodations fine above par

Charles Kelly says
Nothing more could be asked than what the News Republican provides on its St Louis trip

Miss Maude Winder says
Your price is right and your accommodations of the best

Miss Clara Schofield says
I could not have enjoyed a better time anywhere or with any crowd than that taken to St Louis by the News Republican

M P C Rice says
The St Louis trip is an education itself The surroundings and accommodations arranged by the News Republican is all that could be asked

Harry Handenschield says
Nothing was left undone by the News Republican management to make the splendid Worlds Fair excursion a most delightful vacation for the guests

Mr and Mrs Frank McNeal say
You can't say too much in praise of your excursion we have enjoyed a better time

Mr and Mrs I P Smith say
There is nothing lacking in your excursion plans you have the best hotel and the best of everything

Mrs W H Lawrence says
The News Republican accommodations are complete and could not be as the Worlds Fair visitor could wish

Dr B I Coe says
I have traveled with many parties over much territory but do not remember to have seen better conducted and everything more enjoyable arranged than the New Republican Worlds Fair trip

Miss Frances Lawrence says
The News Republican excursion on Thursday August 11th will be sure to be a success No one should miss it

Miss Orpha Wagner says
The trip was delightful Everything was strictly first class and no one could have asked for a better time

Miss Jennie Slater says
The News Republican excursion to St Louis is grand No one can afford to miss it Excursions are looked after for you and no one can keep from enjoying the trip The price of $26 is much less than any one person could go alone dxw

DEATH ENDS SUFFERING OF MRS. FRANK DUDLEY

Remains Brought From Chicago to Green Camp for Interment

Mrs Frank Dudley aged thirty seven years formerly Miss Hala Boswell of Green Camp died at her home in Chicago Sunday morning at 9 40 o'clock death being due to consumption after a lingering illness A husband and one son survive The remains were shipped to Green Camp for interment

The funeral service of Mrs Frank Dudle who died in Chicago was held at the Methodist church at Green Camp Wednesday morning at 10 o'clock Rev L F Webster of Green Camp and Rev F A Sutton of LaRue officiating Interment was made in the Green Camp cemetery

Seventh Day Adventists

The annual conference and camp meeting of the Seventh Day Adventists of Ohio will be held on the county fair ground at Marysville beginning August 12 and continuing for ten days

PO DOCK is the natural and rational vegetable cure for rheumatism It clears out the system and removes the cause 3 wl 13

When a poor nail is said to be pretty she is positively handsome

The Extraordinary
character of these prices won't dawn upon you until you see the goods. 25 to 33⅓ per cent discount on suits.
Straw Hats 1-2 Price
Hughs & Cleary.

BUY YOUR LUMBER
AT OUR
Green Camp Lumber Yard.
Fence Posts, Pickets, Plank, Studdings, Flooring, any kind of Siding, Shingles, Lathes and everything essential to a first-class lumber yard always on hand. If Green Camp is nearer your home buy here and save money. Owned by
The Marion Milling & Grain Co.

YOU
WILL KNOW
WHO
Really Sells Furniture Cheapest
when you compare selling prices as hundreds of others are doing
H. Schaffner
208 and 212 S. Main St.

MARION WEEKLY STAR **$1.00** MARION WEEKLY STAR

GRAND COMPLETE SEVEN DAY EXCURSION
FROM MARION, OHIO
TO THE **Great World's Fair at St. Louis** AND RETURN

TRIP CONSISTS OF
Transportation from Marion to St Louis and return in a Parlor Day Coach
Supper served on train enroute to St Louis
Dinner served on train enroute from St Louis
Street Car fare to and from the Union Station to Cottage City Hotel
Automobile ride in Fair Grounds to all the buildings and principal points of interest
Lodging and breakfast at Cottage City Hotel six days
Noon day lunch served every day while in St Louis
All admissions to the Fair Grounds
Admission to the Galveston Flood

$26.00
PAYS FOR EVERYTHING
Except Suppers While in St. Louis.

READ WHAT SOME OF OUR FIRST PARTY SAY BOUT OUR EXCURSION
Mr P C Rice says 'The St Louis trip is an education in itself The surroundings and accommodation arranged by the News Republican is all that could be asked'
Harry Handenschield says 'Nothing was left undone by the News Republican management to make the splendid World's Fair excursion a most delightful vacation for the guests'
Mr and Mrs Frank McNeal say 'You can't say too much in praise of your excursion we have enjoyed a better time'
Mr and Mrs I B Smith say 'There is nothing lacking in your excursion plans you have the best hotel and the best of everything'

Get your friends together and take advantage of this wonderfully low priced excursion. Remember, train leaves Marion at 8:40 a.m. over the Big Four.

THURSDAY,
Aug. 11th

The Marion people will remember the successful Excursions we conducted to Atlanta Ga, World's Fair Chicago, and also those popular summer excursions to Tashmoo Park, Mich
When you go with the News Republican excursion party you have absolutely nothing to attend to until you get home That's why people like to go with these parties

THE NEWS-REPUBLICAN.
KENTON, OHIO.
Tickets on sale at Headley's Drug Store. Ticket sale limited to 88

NEWSPAPERARCHIVE®
NEWSPAPERARCHIVE®

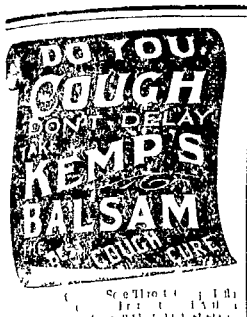

Home Building Saving and Loan Company.

Authorized Capital $1 000,000.

Office over Steele's drug store Open daily from 8 00 a m and 1 00 to 4 00 p m Friday week day evening from 7 00 to 8 00 o clock

Small deposits especially desired 25c a week or more if convenient can be made Any small amounts from 10c up at same time that you may desire and we will pay dividends on those amounts from the first of each month left in the Loan, at each January 1st and July 1st

Withdrawn dividends as are current when paid The last year's dividend was 6 per cent Call and see us in reference to our system and we feel sure we will open an account with us Safety Loan account is a very good place to loan money adversely or profitably

JOHN ACKERMAN Pres.
M WAGNER Secy

WADDELL & KNAPP,
GENERAL INSURANCE AGENTS,
ISSUE
FIRE CYCLONE AND ACCIDENT POLICIES, ALSO AGENTS FOR
Northwestern Life Insurance Comp'y,
Largest Dividend Paying Co In the World
Give bonds to administrators, guardians, officials as contractors and all others requiring surety bonds
Office opp court house
Marion National Bank building Marion, O

M. F. Douce, M. D. C.
Veterinary Surgeon and Dentist.
Graduate of the Ontario Veterinary Sanitarium Toronto Canada Specialties Diseases of the horse Cattle dogs with the great Canadian remedies Medicines carried with me Office at residence 128 East Church st Bell 'phone Marion O

GEORGE D COPELAND JOHN H BARTRAM
Copeland & Bartram,
Attorneys and Counselors at Law
Practice in all the U S and State Courts Loans negotiated Care of families given to abstracts titles to real estate Collections made Patents procured Office over the Marion County Bank south Main St Marion O

S. W. MATTOX, M. D.
EYE EAR, NOSE AND THROAT
OFFICE HOURS 9 to 12 M 1 to 3 and 7 to 9 P M
PHONES 661 Residence 258 NORTH MAIN
Citizens Phone 1481
Calls will be made to any part of city or country

Properly Fitted
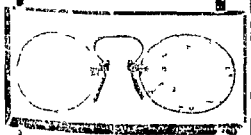

Glasses that give strain and discomfort soon change to build up your CONSTITUTION and DESTROY IT
Don't realize as your sight is impaired
We have all styles aluminum spectacles or eyeglass with best lenses
L. A. Moore Opticians
Room 6 Huber Building

The State
BUSINESS COLLEGE
High School Graduates
Enroll Now It is probable as appropriate a time for the birth which could be desired as Monday for it is the commencement of a new life At that time one gives more attention to his affairs possible than at any other period of his life The business field is of such scope that a beginner with energy may succeed as well as graduates in a situation and we have special offer to make you on tuition
MELCHIOR BROS
Adams and Madison sts Toledo O

THE
Marion National Bank
MARION OHIO
Capital paid in $200 000
Surplus 25 000
Undivided profits 15,000
Accounts of Corporations Farmers Firms and Individuals Solicited
Interest allowed on Time Deposits
OFFICERS
F Buhrer Pres J McMurray Vice Pres
Geo W Galey Cashier H H Hane Asst Cashier
DIRECTORS
F Buhrer J McMurray H H Hane
Geo W Galey S B Harvey H Streiltz
J G Leffler

PUMP STATION AND SALOON

Is a Combination Recently Located at LaRue

LIQUOR IS SOLD WITHOUT A LICENSE

Conley and Prettyman the Promoters of the Scheme Attract the Attention of Internal Revenue Officers --May Also Be Made To Pay Over Dow Tax Conley Is Fined

Philip Conley of LaRue saloonist and Nicholas Prettyman who has been employed as the engineer at the Big Four pumping station have been called to pay the internal revenue tax for selling liquor at the pump station for several months past and complying with the demand made by the government officers have paid the tax

It appears that Conley and Prettyman seeking to supply Sunday patrons at LaRue and being barred from selling by the enforcement of the law turned the pump station into a saloon at which pints and half pints were dispensed

Marion Somerlott deputy of the employed a deputy marshal who experienced no difficulty in gaining the evidence desired Conley was arrested a few days ago and has been fined thirty five dollars by the mayor for violating the Sunday law In addition to this as stated Conley has been obliged to pay the tax to the government and the county auditor has charged up the Dow tax to Conley and Prettyman

HON. A. E. JONES WILL ADDRESS THE TEACHERS

Of County on the Last Day of Their Institute August 10

Columbus July 1—[Special]—State School Commissioner A E Jones will fill an engagement at Marion on Friday August 10 when he will address the teachers of the county at the institute to be held there at that time

OBITUARIES.

John T Bland departed this life at his home in Marion at 1 o'clock Tuesday morning July 9 1901 He was aged forty years three months and eighteen days Mr Bland was a son of John and Margaret Bland He was converted in his youth and united with the Presbyterian church returning his membership in that church until his death March 12 1898 he was united in marriage with Rosa Gompf To this union was born one son William J Bland His wife preceded him in death departing this life April 15 1896 Five years since on the 19th of December 1898 he was united in marriage to Mary Gompf who with the son of the first marriage two sisters two brothers and a host of relatives and friends remain to mourn the loss His father and mother five sisters and three brothers had departed this life before him Mr Bland was patient in his suffering and resigned to the will of God He returned consciousness almost to the last He renewed his covenant of grace and declared himself at peace with God and having the hope of heaven His friends can regret the thought that he has departed from them only to be with Christ which is far better Funeral services were held in the Waldo Reformed church Thursday morning Interment in the Waldo cemetery I P Myer

Lola Pearl Rice died at the home of her parents Mr and Mrs George Rice near Edmond Oklahoma July 5 death resulting from typhoid fever Her illness was of short duration She was born at Pattersonville where she passed her childhood and where at the age of twelve years she united with the M P church At that place Dr Jamison she removed with her parents from near Morral to Edmond Okla home and the 17th of last June was taken with the dread fever that ended her life She was aged sixteen years one month and eighteen days The funeral occurred the 6th of July and was attended by a large number of friends and neighbors to whom she had by her many lovable qualities endeared herself The pall bearers were six young girl companions of her own age friends with whom she had associated during her life After impressive services the remains were laid to rest in the cemetery at Edmond ***

A Home Wedding

Mr Anna Hodson and Mr Emil Jacoby were married at 8 o'clock Thursday evening at the home of Mr Jacoby's parent on South Pearl street Rev A L Smith officiating

Death of an Infant

Ernest the four year old son of Mr and Mr John Eaton of Scioto street died Friday night death being due to cholera infantum

WANTED Position—By a general purpose horse Will broke Inquire of W W Eaton Lee street 9 8 2t w 1 p

Our grandmother made teas of roots and herbs and dosed their families every spring Today PO DOCK is the perfect blood purifier 3 w1 33

MISS NELLIE LYTLE WILL BE WEDDED TO A COUNT

Marriage Will Take Place in Berlin Early in Autumn

The formal announcement of the engagement of Miss Nellie Lytle of Delaware who is well known in this city having visited friends here frequently to Count Botha Lulenberg of Berlin Germany has just been made The marriage will be one of the social events in the high courts of Berlin early in the autumn The fortune of the count is said to reach up into the millions The bride is one of the most beautiful women of Ohio She went to Berlin two years ago to complete her musical education There she met Count Lulenberg through her sister the wife of Baron Von Puchtritz whom she met seven years ago in Berlin

GIANT MAGNET INSTALLED IT THE NEW HOSPITAL

First Introduction in Surgical Practice in This City

A giant magnet to be used in extracting particles of metal from the eye was installed at the Marion City and County hospital Friday The magnet is the first to be introduced into surgical practice in the city and was put in to meet the demands of employees of the various shops who suffer injuries to the eyes from flying slivers of steel almost daily It draws such particles through the wound made in entering the eye and the operation of removal is wholly painless

DEATH ENDS SUFFERING OF MRS. JOHN SOULIER

She Is Survived by a Husband and Three Children

After a lingering illness Mrs John Soulier died at 9 o'clock last Friday at her home at No 9 East Fairing street death being due to dropsy

A husband and three children—Bertha Rose and William— survive

Ford Collins

Walter Ford and Frances Collins both colored were married Thursday noon at the residence of Daniel Lane of Ballentine avenue Rev Mr Wright of the Park Street M E church performed the ceremony where were united by the friends and relatives The couple will find in this city

NO MORE HEART DISEASE

During the last two or three years six great improvements have been made in the treatment of the different kind and stage of heart disease Cases formerly considered incurable now cured under the new treatment The well known specialist Franklin Miles M D LL B will send a $5 course of his New Special Treatment free to any afflicted reader who will write him at once and mention this paper

This liberal offer is to demonstrate the great superiority of his new system of treating heart troubles such as short breath pain in the side oppression in the chest irregular pulse palpitation smothering spells pulling of the hair or drops

They are the result of twenty five years of careful study extensive research and remarkable success in treating weak dilated enlarged thin blood fatty or neuralgic hearts Each one requires a different treatment

[illegible]

Dr Miles's Anti Pain Pills relieve in two minutes Sold by Smith Schaffner Co

Send to Dr Franklin Miles 952 to 964 Main street Elkhart Ind for Heart book and $5 free treatment

JOHN ZEIG IS BADLY CRUSHED

Is Caught Under a Falling Derrick at Huber Shops.

DEATH RESULTS SHORTLY BEFORE THE NOON HOUR

When Medical Assistance Arrives Zeig Is Dead and Cold and Pulseless Is Immediately Removed to His Home Where He Regains Consciousness Full Details of the Accident

John Zeig aged twenty three years and married residing on north Greenwood street was caught by a falling derrick at the Huber shops Friday morning July 26 and so badly crushed that death resulted at 11 30 o'clock

Zeig together with several other workmen was engaged in loading a boiler The derrick which was being used for the purpose slipped from its rollers and fell striking him and crushing him to the ground He was found in the lower part of the building with the left side of his head crushed in and his left arm broken at the elbow and the left leg broken at the knee Dr J A McMaster the county physician was also summoned

Mr Zeig had been employed at the Huber shop for a number of years and was held in high esteem by his fellow workmen and his employers He is survived by a widow to whom he was married about two years ago

Officials of the Huber company state that the derrick which fell and caused Zeig death had been used for unloading much heavier boilers than the one which was being loaded at the time Zeig was fatally injured

The funeral service of John Zeig was held at the Pelton Church on South Prospect street Sunday afternoon at 2 o'clock Rev W A Stilz officiating Short services were held at the home before proceeding to the church Interment was made in the Marion cemetery

JOHN I. COURT'S SALOON IS CLOSED ON SUNDAY

Is Threatened With Prosecution Should He Disobey the Order

The suit which has been conducted by John I Court near Marion put on the line of the C D & M Electric railway was not opened to the general public Sunday

Deputy Sheriff Phil Sells notified Court Saturday that he must close on Sunday or prosecutions would surely follow for violation of the state law

A great deal of comment has been made to the effect that in order to get the place and those interested to decide that Court shall not keep his saloon open on Sunday

DEATH ENDS THE SUFFERING OF MRS. HANNAH STOCKMAN

Funeral Services Were Held Sunday at Waldo

Mrs Hanny Stockman mother of Mr S M Paschall of this city died at the home of Mrs W N Hoffman near Upper Sandusky at 1 o'clock Sunday morning She was seventy five years of age Death was caused by heart trouble

The remains were shipped to Waldo where the funeral services were held at 11 o'clock Monday morning, followed by interment in the Waldo cemetery

FOR SALE Up to date millinery stock at Cardin's Must sell at once and have best reasons for disposing of property Mr Levi Gerhart Caledonia O Bell 'phone 121 20 3 w 10w1 2p

CHARLES WARRICK DIES AFTER PROLONGED ILLNESS

Funeral Under Auspices of Caledonia Knights of Pythias

Mr Charles I Warwick aged fifty seven years a well known resident of the county who was born and raised in Marion county died at 6 o'clock Saturday afternoon at his home in Caledonia His death was due to a complication of diseases the contributing cause being dropsy He had been ill for more than a year

Recently Mr Warwick underwent an operation with the hope of prolonging his life He leaves a widow three sisters and three brothers Mrs M Scott Hill and Mrs J Hunter Caledonia Mrs D C Wortman of Elk City Kans W H Warwick of Caledonia and I M Warwick of Toledo

Mr Warwick was a victim of the civil war claims which he was contesting for some time at the time of his death

The funeral service was held Wednesday afternoon at Caledonia under the auspices of the Caledonia lodge of Knights of Pythias of which he was a member Rev Mr Foust Warwick of Newcomerstown and Mr Foust Warwick of Mansfield were the only surviving brothers of Mr Warwick present at the funeral

PO-DOCK
POKE-ROOT AND BURDOCK
The Marvelous Cure For
..RHEUMATISM..

EVERYBODY knows now days that rheumatism is caused by an excess of uric acid in the system Everybody knows too that oils and liniments and quinine give but temporary relief The only way to cure rheumatism is to remove the cause Po-Dock is the only remedy that does this quickly and permanently Po-Dock not only shuts off the uric secretion but by stimulating the kidneys to healthful activity the poison is entirely expelled from the body and the rheumatism ends with it

MILO WRIGHT Rev Hannon Baxter of Columbus O says PO DOCK with in the last twenty days has done more for me than any remedies, doctors or faith cures ever did Before I began using it all business and I became almost helpless and when a friend gave me a bottle of PO DOCK saying she would prevent me to help me With little faith I began taking it but before I had used half of one pint felt relief and after using one and one half bottles I was able to walk without pain At once, three bottles I was entirely cured

Thousands have been cured as quickly and completely as Mr Wright. Po-Dock will cure you. Get it of your druggist, or write to us

The Po-Dock Medicine Co., - - Columbus, Ohio.

The Marion County Bank Company,
Marion, Ohio.
Capital Paid Up, $250,000.00.
Liberal treatment of customers in all departments of banking, within the limits of safety Drafts bought and sold on all parts of the United States and the world Also bank money orders, no fee charged for small amounts. See our new safety deposit boxes for valuable papers, free to customers. Interest paid on savings deposits. Call and investigate our savings department.
WE WANT YOUR BUSINESS.
DIRECTORS
George D Copeland Henry Kerman Henry True President,
W B Fisher F O Tuttle Chas C Fisher, V Pres
George B Christian Sr James P Kyle W H Schaffner, Cash'r

Free! A Trial Bottle of Jayne's Carminative Balsam
The Standard Remedy for Summer Complaint, Cramps, Colic, Griping Pains, Sour Stomach and Vomiting, also for Dysentery, Diarrhoea or Looseness, Asiatic Cholera, Cholera Morbus, and Cholera Infantum JAYNE'S CARMINATIVE BALSAM has been used with great success for 73 years We will send free to any person who will enclose a two-cent stamp in part payment for the mailing, a trial size bottle of JAYNE'S CARMINATIVE BALSAM
Write your Name, Town and State plainly to insure your getting the same
Address: DR. D. JAYNE & SON, Philadelphia.

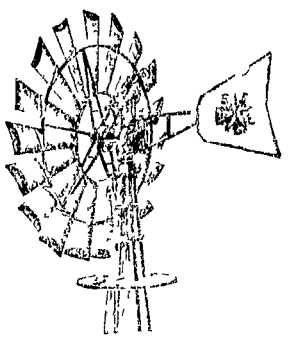

THE NEW STEEL STAR
Wind Mill has all the good qualities of the old style with many new improvements. All the wearing parts are ball bearing, bands are spaced every five feet, and it uses a heavy tie rod and burr, which insures a tight, strong tower. It uses the new oil cup which requires filling only once a month.
We handle steel or wood tanks in all shapes and sizes. Pumps, pipe, fittings, etc.
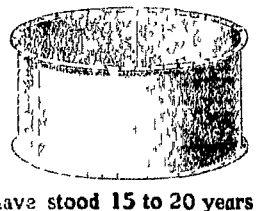
We have Flint & Walling "Star" mills that have stood 15 to 20 years WITHOUT A CENT OF REPAIRS. That is the mill you want. Let us figure with you.
- KLING & WILSON -

NOTICE.
The summer school term at the Marion Business College day and evening will close August 12th, and the fall term will open September 6th
All parents desiring their children to review English branches, or teachers desiring to prepare for the County examination in August, will please remember that there are only four 4 weeks more of summer school
The bookkeeping, shorthand and typewriting departments will close August 12th and reopen Sept. 6th
All students who contemplate entering this school at the beginning of the fall term, will please register before September 1st, as the number of fall students will be limited to 35 for day school, and nearly one-half of that number have already registered N JEANETTE LAMMERS, Principal

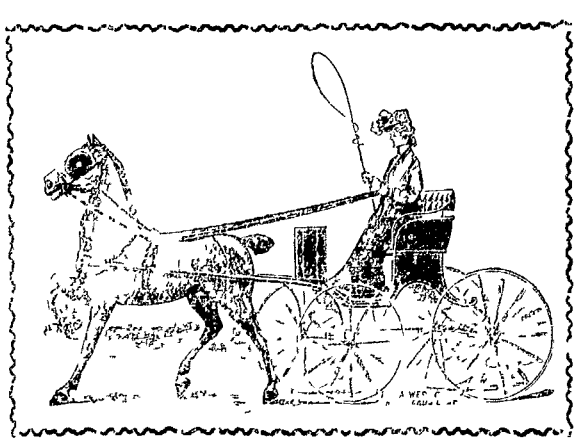

RIDE IN ONE OF... LUNDERGAN'S STYLISH VEHICLES.
BUGGIES, SURRIES, RUNABOUTS, PHAETONS, all are now offered at CUT PRICES
The backward season has made this sale the more attractive for purchasers, for the best of the driving season is yet to come Don't be outdone by your neighbor, get a new pleasure carriage now while the choice is still good, and a positive saving in price is assured
THE TAGS TELL THEIR OWN STORY. COME SEE FOR YOURSELF.
It's simply part of our policy to clear the Repository each season.
Dealer in High-Class Vehicles. Wiant-Bishop Block
T. F. LUNDERGAN

NEWSPAPERARCHIVE®
NEWSPAPERARCHIVE®

HERE AND THERE

A TRUTHFUL GIRL.

Gladys: "When you and Jack were sitting on the porch last night what did your aunt say?"

Grace: "She said it was cool and asked if I had anything around me. I told her yes—some heavy black cloth."

Gladys: *"Ah, a shawl?"*

Grace: "No. Jack's coat sleeve."

DISCOURAGING.

"There's no use trying to be funny with Kirby."

"Why?"

"He says my stories haven't any point."

A FAMILY AFFAIR.

Young Mother—What in the world makes the baby cry so?

Young Father—I guess he heard me say I managed to get a little sleep last night.

GOOD ADVICE.

"Why, Tommy, whatever is the matter?"

"I've hurt my h-hand in the h-hot water."

"It serves you right. You should have felt the water before you put your hand in!"

Awaiting Developments.

The Major—I hear you are to wed Colonel Gray's Mrs. Widow. He's a noble fellow, every inch a soldier, born to command.

Mrs. Widow—Hm! Well we'll see about that, major—we'll see about that.

No Danger.

Doctor—I am afraid I made a mistake in the last prescription I sent out.

Druggist—That is all right, doc. I couldn't read it anyhow, so I gave the man a bottle of my own.

HIS WAY OF DOING IT.

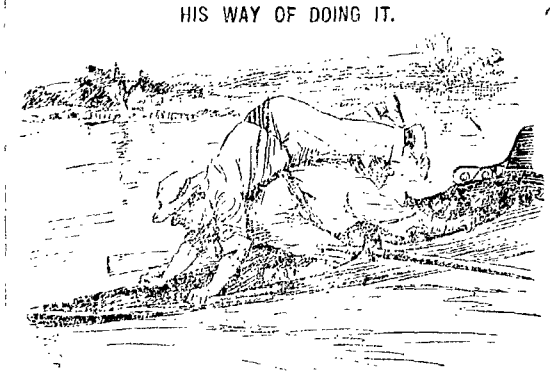

Jones says there is only one really safe way of changing places in a skiff!

What to Say About the Baby.

The wise bachelor who is called upon to compliment the new heir of his wedded friend can make himself popular by declaring with emphasis, "Well, that is a baby!" There is no gainsaying that. It isn't a bit complimentary, and sounds like strong praise.

Satisfied.

"You poor boy! Here's a penny for you. Now stop crying."

"Yes'm. That's what I was crying for."

AN ANTENUPTIAL PRECAUTION.

Amelia—I understand that Mr. Henry and his fiancee have had a quarrel.

Jane—Yes, but it is nothing serious. She is a prudent girl and wants to make sure that she can manage him when he is angry.

ALWAYS UP AND DOING.

"Borrower says he is always ready to do his best."

"Sure. He'd do his best friend."

MR. MEEKTON'S DILEMMA.

"I was really very much worried about Henrietta while we were at the seashore," said Mr. Meekton. "She would insist on swimming a good way out."

"Well, you are perfectly at home in the water. *You could have saved her.*"

"Yes. But it would have taken the rest of my life to convince her that I didn't do it merely to show off and humiliate her."

WILL IT COME TO THIS?

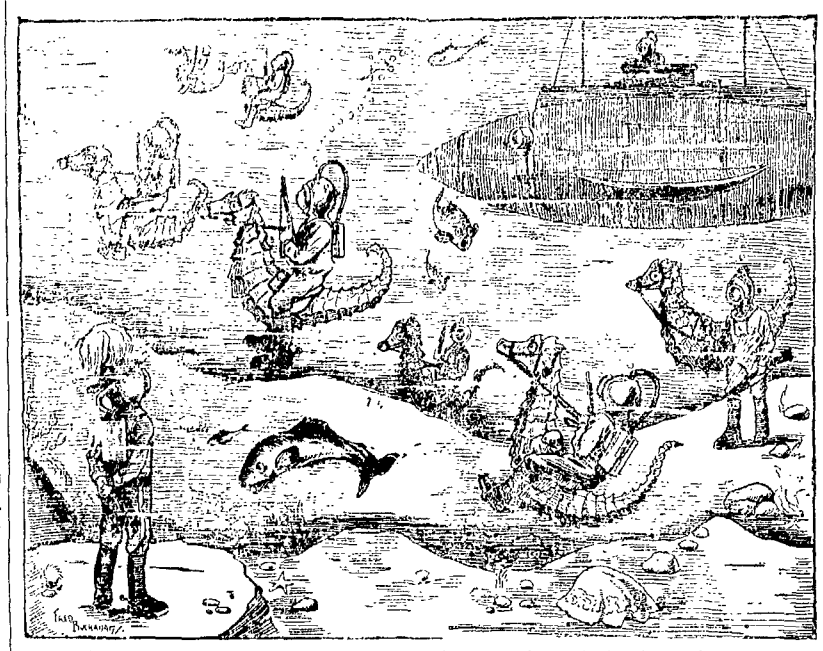

An idea for a new line of national defense. The formation of a regiment of submarine cavalry now becomes imperative.

Willing to Repair.

"Young man," said the stern father, "you have been calling on my daughter until you have worn out the sofa. You know what that means, I hope."

"Certainly, sir," responded the young man. "I'll send up an upholsterer tomorrow."

Necessity.

"Oh, John, why do you smoke that horrid old pipe?"

"Because the butler has swiped all my decent old cigars."

DON'T SPEAK BEFORE YOU KNOW.

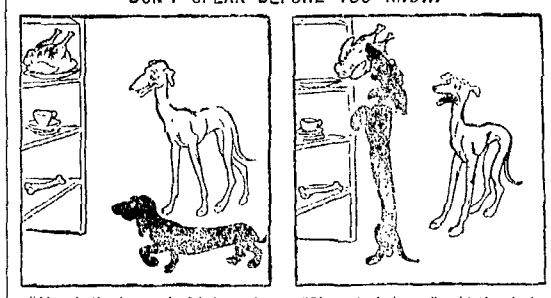

"Ah, what's the good of being a low down, sausage looking dog like you?" yapped the greyhound. "Why, you ain't big enough to reach anything!"

"Oh, I don't know," said the dachshund. "It all depends which way you stand. See?" Then, getting up on his hind legs, he helped himself.

Right In Her Line.

"No," said the woman contemptuously, "I don't understand her at all."

"You don't," replied the young man. "I thought you posed as a *clairvoyant.*"

"Well?"

"Well, she's a dream."

Easily Arranged.

Guest — Waiter, my soup is too hot.

Waiter — Suppose you exchange with the gentleman at the other table. His is too cold.

BAD FOR WILLIE.

Wife—John, don't you think you better give up trying to shave yourself and go back to the barber?

Husband—Why, of course not. See how much I save every month.

Wife—Yes, I know that, but then Willie is always around when you shave, and he is learning so many bad words.

A FAMILIAR SOUND.

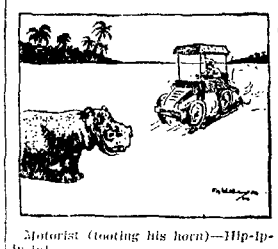

Motorist (tooting his horn)—Hip-ip-ip-ip!

Mr. Hippo—Hello! Who called me?

THE FICTION SHE READS.

"But, my dear, aren't you going to take along some summer fiction to read while you are away in the country?"

"Oh, no. *I shall depend on your letters from home.*"

NOW THEY DON'T SPEAK.

"I think that Mrs. Jones is just horrid!"

"What now, dear?"

"Why, I told her I had been taking up carpet and was worn out."

"What did she say?"

"Why, the mean *thing said she had often remarked that I looked threadbare.*"

THE HUMORIST'S TROUBLES AT THE SEASIDE.

It is raining hard, the people underneath are playing "The Holy City," and he has lost the key of his grip.

THAT SILENCED HIM.

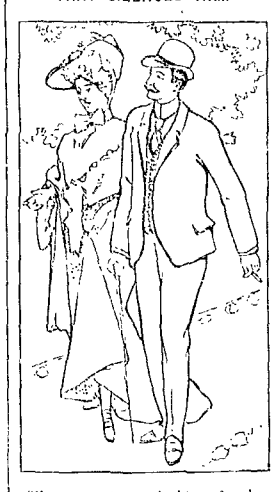

"You are always looking for bargains. Was there ever a time when you weren't a bargain hunter?"

"Yes, dear, when I married you."

NOT PLEASANT.

"William, give me a dollar. I want to go to a clairvoyant."

"Not much. The last time you went you came home with a photograph of your second husband."

THE GREAT QUESTION.

"What is this great servant girl question that the women talk about?"

"Why, 'How do you like your new girl?' I suppose."

CONCERNING REMARKS.

"I am greatly indebted to you" is a polite remark that a great many men could truthfully make to the grocer and the provision dealer.

AN UNCONSCIOUS BREAK.

Lawyer: "Ah! A case of slander, you say?"

Major Bounder: "Yes. He called me a liar, thief and scoundrel and defied me to find a bigger blackguard in the town. So naturally I came straight *round to you*"—

FARMERS' C
MEETS

Is Entertained at the Ho
Mrs. S. E. H

AN EXCELLENT PROG
RENDERED

The Debate, "Resolved, ple of the United State To Sympathize With Than With Japan War," Is Won by Affi

The Pioneer Farmers the home of S. E. Hair south of the city, Friday 29, the attendance bein

As so many of the club failed to be preser arranged for the occas oned with the exceptio "Resolved, That the Pe ted States Have Reason with Russia Rather Th in the Present War."

Joseph Klinefelter a affirmative and Frank negative. The debate the entire evening, and in favor of the affirma

Several instrumental Hain and Mr. Frank Ha enjoyed.

Light refreshments

Five per cent. money estate only. Long tim partial payments. Pro
8-wk-tf13 H. J. Nic

Local Tim

ERIE RAI

UNION DI
EASTBOU
*No. 42, Pittsburg Spe
*No. 10, Chautauqua E
*No. 8, Atlantic Expr
*No. 48, New York Ex
*No. 16, Accommodatic
*No. 4, Vestibule Lim
†No. 22, arrives.....
†No. 38, local freight..
C. AND E. DI
*No. 9, Chicago Expr
*No. 3, Vestibuled Li
†No. 21.....
†No. 13.....
*No. 7.....
†No. 37, local.....
SOUTHBOUND, C
*No. 9, Cincinnati Ex
*No. 3, Vestibuled L
†No. 13.....
No. 57, Monday only
†No. 37, local.....
* Daily. † Daily
‡ Daily except Monds
In effect June 19, 1

BIG FOUR
UNION D
Westbound
No. 7.. 3:25 am
No. 3.. 8:40 am
No. 19..10:15 am
No. 29.. 2:00 pm
No. 5.. 4:40 pm
No. 47.. 7:30 pm
No. 43.. 7:38 pm
Local frt.11:45 am
All trains daily ex
local freights.
Effective June 19, 1

Hocking
UNION STATION
North
No. 31.. 6:30 am
*No. 41..10:00 am
*No. 33..10:15 am
*No. 35.. 4:20 pm
*No. 37..11:10 pm
No. 41 does not go
No. 42 starts from
* Daily.
Effective May 1, 1
C. H. SA

PASSENGE
Pennsylv
By Central

	41	
SANDUSKY, Lv...		8
Bellevue.....		8
Attica.....		7
Tiffin.....		7
Fostoria.....		7
MARION.....		8
Delaware.....		9
COLUMBUS, Ar...		9
	A M	A
COLUMBUS, Lv	6 30	9
Delaware ...	7 7	7
MARION..	7 40	7
Bucyrus	8 2	8
Attica	8 46	9
Bellevue.....	9 3	9
SANDUSKY, Ar	10 0	10
	A M	A

Tickets, Grand Ex. Bui
For time cards, rat
tickets, baggage check
matter regarding the r
ply to SAMUEL MOOD
ger Agent, Pittsburgh,

NEWSPAPERARCHIVE® NEWSPAPERARCHIVE®

HOSPITAL RAILWAY CAR

Erie's Plan For Attending to Injured Passengers.

COMPLETE OPERATING ROOM IN USE

All Appliances and Conveniences of an Up to Date Surgical Outfit Provided—Even Safety Pins, Overlooked in First Accident, Now at Hand Doctors Quickly Summoned

Plans were completed by the Erie railroad for the introduction of a number of hospital or ambulance cars with which to cope with the effects of collisions or other accidents says the Brooklyn Eagle. For over a year the railroad has been quietly experimenting with the ordinary car

Instead of having to rely upon local hospitals or improvised ambulances in cases where either employees or passengers have been hurt the company has been able to send at once to the scene of any trouble a perfectly fitted car which from all the appliances needed for the surgeon for caring for the injured were at hand

The car that has been in use as an experiment is merely an ordinary day coach from which the seats have been taken. The car has been divided into an operating room and a room wherein eight beds all ready for patients are placed along the two sides of the car aisle. This arrangement will be followed out in the new cars about to be built but with important modifications and improvements

In the first place the new cars will be more smoothly built and hung upon easier springs so that in transit the patients will feel the minimum jar and jolt. The doors at each end of the new car will be sufficiently wide to permit beds to be carried through them. In addition to these end doors there are also doors on either side of the operating room which fold on double hinges and through which a stretcher or bed can be passed with ease

Three fourths of the length of the cars taken up by two rows of beds or berths in each row. The beds are made from bedsteads having a fine network spring a mattress a rubber sheet and above that the regular bedding according to the season of the year. The coverings are white and neat and the blankets are gray army blankets that are light and yet warm. Each bed stands on four low boxes that raise it but little from the floor. Other boxes of different heights are provided so that a bed in case of necessity may be raised two feet or less above its regular height. The walls of the car are white enamel the iron beds are white and the ceiling a soft gray

The operating room is amply large to allow for patients who require the most delicate operations. It is about fourteen feet long and the full width of the car. There are four doors one on every side so that an injured person may be carried into the room from any direction. The doors are wide enough to permit a bed being carried in from the hospital on a stretcher may be passed through one of the side doors and the patient laid on the glass and white enamel operating chair

In one corner of the room is a washstand which has its own special tank of absolutely pure water. This water is distilled and changed frequently so that it may always be on hand ready for use. Beside it on a stand is the sterilizing machine to cleanse the instruments. When not in use it is covered with a soft rubber shield

In another corner of the operating room stands the surgeons closet which is kept always ready stocked with linen cuts and appliances for the use of injured persons

Some months ago the surgeon who has charge of the car while it stands in the repair yard at Jersey City felt that every appliance was properly in its place. Then came a slight wreck and several persons were injured. When it came to dressing the wounds the first cry was for safety pins. There was not one in the closet. It was the only thing that had been overlooked and the very next day a fresh assortment of safety pins was placed upon the shelves so that when the next wreck occurs all will be in readiness

Even the walls of the car are a department with stationary tanks containing cyclone and snaws with which to wash persons pinned under wreckage crutches and splints and even cots of canvas for persons who must stay on a soft waiting their turn under the hands of the surgeon

Each of the four walls of the car contains a list of the surgeons who are to be called in cases of emergency. The list comprises every section of the road through its entire length. The name of the doctor or surgeon is known address his street and if he has a phone his number too. There is not a section of ten miles along the road where there is not practically unlimited number of surgeons of the railroad

It is planned that as soon as a wreck occurs in any part of the road a telegram will be sent at once to the nearest point where a hospital car is stationed. The car will be taken from its siding at Port Jersey City and the engine will be coupled on at once to it

There is a separate short siding at each of the principal yards and the car is always placed in front of the engine so that it can always be the first one reached. No matter how congested the yard may be an engine can always be found to pull the car and whisk it to the wreck without any delay. It is now proposed to have one of the cars stationed at each of the principal points along the line of the road.

ROOSEVELT TO THEIR AID

How the President Helped Young Fishermen With a Big Dogfish

"Could we have had one of the Presidents we could have counted him among the Presidents who hunt and fish," said Huntington N Y and is proud of the fact that he has had personal dealings with the President says the New York Times. The latest and by far the most exciting of these occurred when Mr Roosevelt was a guest at Sagamore Hill. Two of the President's boys were also guests at the time and they and some of their friends had been fishing in the bay and had caught a number of fish. Among the fish caught was a dogfish which measured about six feet in length and weighed about 100 pounds. It was a ferocious looking fish and the boys were very much pleased with their catch. They had never caught a dogfish before and they were very proud of their prize. They were anxious to show the fish to their parents and friends and to the people of the village generally. They were also anxious to have the fish mounted so that it could be preserved as a trophy of their skill as fishermen. They had heard that Mr Roosevelt was a taxidermist and they thought that he could mount the fish for them. They therefore decided to present the fish to Mr Roosevelt and to ask him to mount it for them. They accordingly had the fish packed in ice and shipped it to Sagamore Hill. The fish arrived in good condition and Mr Roosevelt was very much pleased with the present. He was also pleased with the request that he mount the fish for the boys. He at once began work on the fish and in a short time had it mounted in a very creditable manner. The boys were delighted with the fish when it was returned to them and they have since had a great deal of fun showing it to their friends. They have also had a great deal of fun telling how they caught the fish and how Mr Roosevelt mounted it for them. They are very proud of the fish and of the fact that Mr Roosevelt mounted it for them.

WET WEATHER HARVESTER

How a Clay Center (Kans.) Farmer Saved His Wheat

Clay county Kansas is one of those who lie on low ground where standing water has since the ground was soft at least twice this year to get the wheat harvested says a Clay Center dispatch to the Kansas City Star. Mr Watts of Clay Center machinist is the originator of the plan. It was impossible to get into his field with the ordinary harvester.

Early in the season he saw that strenuous measures would be necessary to secure his crop. He bit upon the plan of detaching the running gear of the ordinary harvester from the wheels and attaching a gasoline engine in such a manner that it will do all the work of cutting threshing and binding the wheat. A small thing necessary for each section was to pull the binder through the fields.

The binder was taken into the field an wonder properly. After it was secured that had been given up as lost. Whenever a muddy place was struck and the wheels slipped the engine was eased the cutting bar turned the binder and the horses started on. The machine through the mud has hardly wasted a wheel. The harvesting once started the grain was cut and threshed in a single operation.

Mr Watts is also the owner of the only successful combined header and thresher in the county. Many of the machines have been in use for several years and have proved a great success in saving the crop.

WHITE STAND NEWSPORTERS

Almost everybody in Newport is dressed in white shoes this summer and both men and women have for months worn black footwear says the New York Times. The women are wearing shoes of the white cloth with buttons and a broad tan or russet colored toe. The men's shoes are buckskin and of the usual high cut. Mrs Henry Sloane Coffin some time ago ordered buckskin shoes like those worn by the old Sippers. She says that she used in the days of the old and that she pitched them up to her on both men and women were willing to be hoaxed and some of the men went in for costly and ordered shoes. James Hall Sloane who dresses always with extreme neatness has been wearing shoes made of calfskin but on the upper part of the toe the tan on the inside showed. Instead shoes to match one person calls these hairy boots of stores

Invisible Advance of Japan's Army

The movements with which the Japanese general have masked the movements of their commands during the present war was further exemplified in the way in which the Yalu says the Illustrated London News. Before Wiju the road and railway which General Kuroki's troops were compelled to pass were in full view of the enemy posted upon the farther bank of the river and it would have been a necessary matter for the Russians to have estimated the strength of their opponents forces. To avoid so much risk a contingency the Japanese erected screens of brushwood along the side of the road thus creating artificially the cover that was not produced by nature. Where the path ran down the face of the hills inches of fir poles and millet stalks ranged in lots replaced the screens and sufficiently the roadway formed an unbroken shield

THE GUATEMALAN ANTS

Habits of Boll Weevil's Enemy Being Studied.

SEVERAL FACTS DETERMINED

Weevils Only Attacked When They Move—Imported Colonies Are Multiplying Rapidly—Texas Ants Killed by Foreign Variety—Plan to Establish Colonies Near Victoria Tex

There is a great demand for the Guatemalan ants from the cotton planters of Texas but the government entomologists are to keep the imported colonies carefully during the remainder of the season and through the winter to see what their habits are says a dispatch from Houston to the St Louis Globe Democrat

The ants are in the government laboratory at Victoria under the direction of Dr Hunter in charge of that branch of the government work in Texas. Entomologist Cook who brought the insects from Guatemala and Professor Lowton curator of the civic museum of Philadelphia who is at present engaged in the government work in Texas

The ants were brought to Texas in bottles the heart of the nest with the queen cell having been carefully inclosed and Guatemalan dirt placed in the jar. The colonies have multiplied greatly since the ants were put in the bottles and Entomologist Cook arrived with about 9000 healthy specimens divided into eight nuclei colonies

Several nuclei have already been detailed in the experiments which are being conducted. It has been found that the ants will not seek the weevil but that when they run across a movement they will at once attack. The weevil plays possum and so long as it stays perfectly still the ants will move and around it without any attempt at molestation. When a weevil moves it is at once seized and an effort made to force back its head that the rest may get its sting in the exposed flesh of the neck the armor of the weevil protecting its body elsewhere. If one ant is not sufficiently strong for this work it is assisted by a fellow there appearing to be perfect harmony between them and an understanding as to how to work together. So far no weevil has been found to escape when once attacked.

There being a fear that red ups the imported ant would not be able to hold its own against the native red ants which are generally considered as being vicious a number of them were procured and placed in a nest of the Guatemalans. The nest was inverted with a very few seconds the Texans being wiped out and put in storage as food inasmuch as the Texas ants are generally regarded as a nuisance by the farmer the Guatemalans may prove a relief from them as well as from the weevils.

It has been further discovered that the ants frequent the cotton plants for the nectar thereof. They appear to be very fond of this secretion and so are the boll weevil. The ants swarm over the cotton plant and attack the weevil as quickly as to and so aid to protect the insect food to the nectar.

It is proposed to establish colonies of the ants on the farm near Victoria controlled by the government for experimental purposes. The plan is to inclose a space about twelve feet square and to establish a colony at each corner of the nest now confined in the bottles will be taken therefrom and put in the ground it being the hope that the ants will once resume their normal habits and go to house quarters without loss of time. Tall stakes and sheets of tin will be sunk into the ground to such depth as will make it as certain as may be that the ants cannot burrow beneath them and the top will be extended upward and to the inside. Here they will be fed on cotton plants within the inclosure so that the ants may be at liberty to attack them without having the task forced upon them. The study of the habits of the insects will be maintained at all times and accurate observations will be observed. It might as well be day to determine such not until then.

It is expected that the ants will hibernate during the winter as do the native species but the latter have some bad habits which will be looked for in the experiments. Arrangements will be made to so assist not all stock of the colonies that a proper estimate may be observed from time to time.

There will be nothing further done about the injunction suit by Texas Chas. D Hunter is given his personal pledge that the case shall be no action of the suit until it has been decisively determined that there is no danger of the introduction of the pests into the state. Mr Hunter says that Mr Cook is sanguine of success.

American Naval Move

The United States navy intends to conduct a maneuvering squadron all war ship with a new skeleton models of the line to find out what the men in a time of war could do with the hideous of the ship.

A Kaffir Statue

At the Cape Colony a statue is to be erected over the grave of Lieutenant Brown who was slogged and shot by the Boer invaders during the war

BARRETT'S CHILD LOVER

Girl Masquerader Bound to Be Near the Actor as Much as Possible

Since his son-in-law the late Wilson Barrett the American actor has been much on the street and in clubs who hung pleasantly about the stage door says the Pittsburg Dispatch. Mr Barrett pitied the boy and wanted to make a man out of him. His son-in-law got a look at the boy prior to having him sent out of the state for him he fell more out of laughter exclusive.

Well tailored it is

What do you mean inquired Mr Barrett

Why you intended me to get boy is not to it all. He'll have such out of date coats to dress in. He looks as if he had never worn colored scarf in his life. Such stuff would ruin any man's style. He must be dressed in the latest fashion and he must be dressed in the latest fashion.

Mr Barrett was not to be moved by the appeals of his son-in-law. He said that he would not have the boy spoiled by the fashion. He said that he would not have the boy spoiled by the fashion.

INVALID GIRL MAIL CARRIER

How Farmers Along Villa Potter Route Make It Easy for Her

If any one were to ask who is the most popular girl in Willow Grove N J the prompt answer would be Miss Villa Potter and if any one asked who is the busiest girl in the state the answer would be the same says a Vineland (N J) dispatch to the New York Press.

Miss Potter although an invalid for eighteen years is the United States mail carrier from Newfield Gloucester county to Leesburg and the surrounding country but only a few months ago. Her route is nine miles. Her father Michael was killed by the explosion of a well several years ago and her brother Frank carried the mail. When he died Miss Potter determined to do something to help her mother though she is unable to walk and put in an application for the place made vacant by the death of her brother. Neighbors heard of her intention and every one was there a more generally signed petition sent out from Vineland. So Miss Potter received the appointment.

Every morning Miss Potter wheels the mail in her invalid chair out to the mail wagon and assisted by Frank Thorn Villa gathers up the mail sacks checkrolls to the house and leaves on the down and leaves drive. Rain or shine she is as punctual as time by watch can be and everywhere there is a mile and a wave of the hand for Villa who is so proud as she can be at being able to aid her mother.

The mail is on the route as one man moved all the mail boxes to the side of the road so the girl need not leave her chair. If there were no mail boxes there would be impossible for the United States mail carrier.

A Siberian God

Siberia has set up an object of its own in the person of a man who calls himself the god Ulot who is expected to appear in the Mongolian and Kalmuk of Ulot mountains says the London Standard. He is a man of small stature who dresses in white and has a young girl who acts as his wife to wear. He is also said to be in possession of information about this man for the Kalmuks who are usually very reticent on this subject keeping the most profound silence. All that is known is that this so called god has forbidden his people to possess any money but gold and silver and that the people they are getting rid of their bank paper money even to the last farthing. There seems to be no connection between the appearance of the god Ulot and the war with Japan.

General Booth's Title Clear

King Edward has received General Booth at Buckingham palace and conversed with him some time on the work of the Salvation Army. The incident has given rise to expressions of satisfaction throughout the country and the Daily News and Leader says the London Standard. The army and its commander in chief have always remained true to their essential purpose, which is that of religious revival or reformation, in its minds the fire of Christianity. The decision in such matters will be interested to note that the King has recognized General Booth's title by consenting him to be described in the court circular as the Rev William Booth commander in chief of the Salvation Army.

AN AUTOMOBILE TEST.

Briton Burst Tires to Prove Machine Can Be Managed.

PUNCTURES NOT DEEMED SERIOUS

Edge Makes During Experiments to Prove His Contention by Driving Over Broken Bottles Steel Chisels and Long Iron Spikes at Crystal Palace Grounds in London

So much has been said in newspapers recently about the accidents having happened to automobiles through punctured tires of the tires coming off that S F Edge of England a well known automobilist determined to test the matter and how how misleading were such statements and that accidents from such causes need never occur in properly constructed machines provided they were sent out on journeys in small sections says a London cable dispatch to the New York Herald.

With this in view he gave a series of tests, exhibition by the Crystal palace grounds the other afternoon. He used a fifteen horsepower tourning car and the race in which the contest ed for the international cup was run in Germany.

For the purpose of the tests the tires the front was fitted with broken bottles broken steel chisels and long iron spikes driven into wooden blocks. The tires were burst while the cars were driven at full speed over the track but the cars went straight on their way as if nothing was wrong with the wheels.

The most exciting experiment was when Mr Edge having cut the inner cases of a tire of his front dished up and down the field with the view of showing the effect of getting a tire but to make the tire fly off was no easy matter. He jerked the car from side to side and made it swerve violently as it turning a sharp curve but it was not until after many attempts that the did leave the wheel when the car continued the journey with a front deflated tire and a rim thickness rim.

Mr Edge said only a slight diminution in the speed from not to his notice the fact that the tire had gone but when questioned as to the danger of the spokes breaking as in the case of an accident which resulted in the death of Sir William Lattigan Mr Edge said

When the spokes are of small work there can be no strain put upon them in the correct turning, comers while the wheels ought not to be able to withstand. In Mr Lattigan's case the chauffeur had already had a collision with a bank when I must have twisted the spokes but in automobile starting round on a journey can come to grief.

The reason for the tires not bursting however the speed of which is not yet the property of automobile which was falling short of the demand the tanks will soon be filled wagons there was much to do in the line of the vehicles, unless crafts which had periodically screwed as is found they shall but even then only a few second result in a serious accident

Confederate Claims

The war department is paying out Confederate claims at a great rate says a Washington dispatch to the New York Tribune. In the cases so far prepared for payment there is an item of "contraband horses claimed by them during the war." Some of the claims are for the loss of their horses and mules by the Confederate troops who appropriated them for their horses and mules. That was in 1864 since which time there has been an immense effort made to have the money value of the property restored to the owners. The quartermaster general's office has now paid out $1,215,000 on account of these claims and there is likely to be a number of "petition made next session to continue the discharge of the obligation. It is supposing, to the authorities that so many of the claimants served and that so few are represented by heirs.

Japanese Scouting With Telephones

Scouting with the aid of the telephone has become one of the features of modern warfare and is now being made use of by the Japanese in the Western Hectacian Twos suits proceed from the lines toward the enemy. One the observer is a killed army officer who marks the observations which are transmitted back to headquarters through a telephone line paid out from a reel carried by an electrical engineer corps. A second man in turn is used the ground to him, and by touching a barrel or bracket into the earth and attaching one end of the line to it. The electrician carries a battery on his back. He is master of the connections and does the talking. A second conductor is used which will stand ready to be able to work out a long time and give valuable information without being obliged to make a number of backings to the front.

Iodine as a Summer Drink

A philanthropic Parisian chemist gives the latest recipe for a summer drink as iced water with a dash of iodine says a Paris cable dispatch to the New York Herald. It appears that iodine has microbes and gives a faint flavor not unpleasant

CAMPING OUTFIT.

Details of an Outfit That Will Serve For Years

Dr Lyman Sterns in the August House Beautiful gives the following hints on camping.

The character of the camp to be built must vary with the size of the family and the amount of money to be spent. A very pleasant location for a summer cabin with a well several hundred feet deep and a number of acres of land is to be preferred. The cabin should be built with a view to protect the east and west sides, and a porch should be built on the south side. A cabin twenty feet square with two rooms and a hall is large enough for a family of four. The walls should be made of rough boards and battened on the outside. Such a cabin could be built for $100 if the owner is not afraid to do a little of the work himself. The roof may be of shingles, slate or tin, but the latter is the cheapest and most durable. The floor should be of matched boards, and the cracks filled with oakum. The interior walls may be covered with unbleached muslin, which can be tacked on with carpet tacks. The muslin should be painted with a mixture of whiting and glue, which will cost about 10 cents a gallon. The ceiling may be covered with muslin, or with the cheaper grades of wall paper. The windows should be provided with screens, and the doors should open outward. The cabin should be provided with a stove, a table, a few chairs, a bureau, a bed, and a cupboard for dishes. The bed should be made of iron, and the mattress should be filled with straw. The pillows should be filled with feathers. The blankets should be of wool. The sheets should be of linen. The towels should be of cotton. The soap should be of castile. The water should be drawn from the well. The food should be cooked on the stove. The dishes should be washed in hot water. The floor should be swept every day. The windows should be washed every week. The doors should be painted every year. The roof should be repaired every year. The chimney should be cleaned every year. The stove should be blacked every week. The pipes should be painted every year. The cellar should be whitewashed every year. The yard should be raked every week. The garden should be hoed every week. The flowers should be watered every day. The trees should be pruned every year. The fruit should be picked every year. The vegetables should be gathered every day. The milk should be churned every week. The butter should be made every week. The cheese should be made every month. The eggs should be gathered every day. The chickens should be fed every day. The pigs should be fed every day. The cows should be milked every day. The horses should be fed every day. The sheep should be sheared every year. The lambs should be born every year. The calves should be born every year. The colts should be born every year. The foals should be born every year. The kittens should be born every year. The puppies should be born every year. The rabbits should be born every year. The guinea pigs should be born every year. The mice should be born every year. The rats should be born every year. The birds should be hatched every year. The bees should be kept every year. The honey should be gathered every year. The wax should be gathered every year. The flowers should be picked